Granite City Press-Record

TWICE-A-WEEK—MONDAY AND THURSDAY

(USPS226-160)

VOL. 82—NO. 105 108 MONDAY, DECEMBER 31, 1984 3 SECTIONS—24 PAGES PRICE 25'

GC offers aid to victims of fire

Rebuilding of the demolished section of Bellemore Village Shopping Center, scene of a large fire last Wednesday, will begin immediately and the new buildings could be ready for occupancy within 60 to 90 days.

Materials for the new structures, including steel, should be ordered as soon as insurance investigations and necessary paperwork are completed, a spokesman for Wolff Construction Co. in St. Louis told reporters late last week.

THE WEATHER could play a large part in determining the timetable for rebuilding. The buildings were well insured, so financing the rebuilding should not be a severe problem, according to Granite City Mayor Paul Schuler.

The mayor pledged his assistance helping the businesses which were burned out in lining up financing for any losses not covered by insurance. "It is my understanding that all of the tenants burned out had insurance, but if that doesn't cover the costs of getting back in business, I want them to know that we can help," Schuler said.

He noted that Community Development Block Grant funds are available for demolishing the fire-damaged structure and preparing it for new construction. Also, six percent loans for up to $100,000 can be arranged through the state, he said.

STATE REPRESENTATIVE Sam Wolf also has pledged his assistance, if necessary, in obtaining state funding to help, Schuler said.

The mayor's ordered a special meeting of the Granite City Council for last Friday evening in the Township Hall so he could brief the aldermen on assistance available to the burned-out businesses.

Earlier Friday, the mayor met with a small group of business leaders to discuss the tragedy and ways in which the city and community can assist. Attending were a representatives of banking, a

(Continued on Page 3)

DEVASTATION of Reese Drug Store, foreground, and the Dollar General Store behind it are clearly seen in this aerial view Friday from a Granite City Fire Department aerial truck. Rebuilding of the structures destroyed by the Dec. 26 fire is to begin soon.

(Photo by Terry Suhre)

Unemployment rate falls in Granite City

The unemployment rate in Granite City declined in November to 10.9 percent, down from October's 12.9 percent, according to Velda Gerstenecker of the Bureau of Employment Security.

Surveys show that 2,175 people were jobless in Granite City last month, compared to 2,600 in October.

Granite City's unemployment rate remained higher than some surrounding cities with comparable populations. The rate in Alton fell in November to 10.1 percent, while the official rates in Belleville and East St. Louis fell to 9.9 percent.

Madison County's overall unemployment dropped to 8.7 percent in November, down sharply from 10.2 percent in October.

Labor force analysts credit "nonmanufacturing work force improvements" with the decline in this region's unemployment.

Petition drive seeks end to phone tax

Schuler expects council to end tax before election

By GARY SCHNEIDER
Press-Record Editor

The 5 percent utility tax on telephone bills in Granite City is likely to be ended before it becomes a campaign issue, it became apparent this weekend.

Friday, a petition campaign to put the continuation of Granite City's utility tax on telephones on the April 1985 election ballot was launched by Granite City Township Tax Assessor Von Dee Cruse, a candidate for mayor of the city. The petitions seek an advisory referendum on the issue, "Shall the utility tax (Ordinance 3836) continue to be imposed within the corporate limits of the city of Granite City?"

HOWEVER, IT appears that the utility tax may be ended by the city council before the April election. Mayor Paul Schuler told the Press-Record Saturday, "Von Dee must have spies in city hall. (Alderman) Phil Miller and I have been talking for two weeks about ending the tax on telephones. It's a progressive tax (increases as telephone bills increase)."

The tax was approved by the council Dec. 22, 1981, and has raised approximately $250,000 a year for the city.

In proposing the advisory referendum, Cruse stated, "At a time when Granite Cityans could least afford it, they have been subjected to unnecessary and escalating taxation...The imposition of this utility tax at a time of recession was both harmful and inconsiderate—harmful to our attempts to generate a better business climate and more employment, and inconsiderate to those who cannot afford the creeping cancer of increasing taxes," Cruse said.

WHEN THE 5 percent utility tax on telephone bills was passed, Cruse noted, the council tied on a 7-7 vote and Mayor Paul Schuler cast the deciding vote. "As expected, this tax was passed on by the phone company to all its telephone customers. Such a tax had never been imposed on Granite Cityans before," he said.

"At a time when most businesses and municipalities were biting the bullet, tightening their purse strings and improving efficiency to get by, our elected officials chose 'business as usual' by raising taxes. The utility tax was the 'last straw' on top of the 8.3 percent real estate tax increase and the passage of a new three-quarter-cent sales tax. It is time we Granite City citizens say 'No' to more taxes," Cruse contended.

"It is time we send a message to an administration which fails to show proper concern for its citizens' pocketbooks," Cruse said.

HE NOTED that approximately 2,500 signatures of registered voters in the city will have to be obtained by Jan. 14 to put the advisory issue on the ballot. "I hope that concerned and interested citizens will support this effort, both by signing the peti-

(Continued on Page 3)

Babson's forecast ...

1985: A good year

Babson's business and financial forecast for 1985 sees a better year ahead than the last half of 1984. (By Babson's Reports Inc., Wellesley Hills, Mass., Dec. 27, 1984.)

A year ago the American economy was running under a full head of steam. After only a mild upturn during the winter months of 1983, the business tempo suddenly quickened dramatically in the spring and remained much stronger than expected through year's end.

The vigor and tenacity of the economic revival was such that one of the major points of concern was that the economy would oveheat and pave the way for a new wave of inflation and other devastating problems.

It was against that backdrop that staff of Babson's Reports predicted a period of further economic growth for 1984, albeit one less spectacular than was the case in 1983.

As 1984 unfolded it seemed as though there would be no stopping the onrush of business, with the year's first two quarters continuing to display vigor and stamina on the economic front.

While this development served to exacerbate anxieties over the possibility of an overheated economy, the high rate of manufacturing capacity utilization and brisk consumer and business demand for goods and services thankfully did not translate into renewed inflation and a straining of credit.

RECESSION FEARS EMERGE.

When the long awaited cooling down of the pace of the economic recovery/expansion did occur, however, the letdown was both abrupt and pronounced. Midway in 1984 the rate of business advance suddenly slowed to a crawl.

The marked contrast of an economy catapulting ahead earlier to one which seemed lacking in vitality caused a shift in the focal point of national concern from the possibility of fresh inflationary pressures to the new threat of what might develop into another period of recession.

Throughout the second half of the year now drawing to a close, the Babson staff stedfastly maintained that the slowdown was a necessary correction period—not a prelude to a recession. After all, five of the eight calendar quarters of 1983 and 1984 were marked by superb economic growth, at rates far above the nation's historical long term economic growth achievement, and hence the breathing spell was a natural development.

Nonetheless, it was disconcerting that the widely watched index of leading economic indicators suffered a downturn of sufficient duration to constitute at least one warning signal that an economic recession may be in the offing.

1985—SLOW GROWTH, NO RECESSION.

Six months of listless business have dampened public sentiment considerably. Hence, anxieties that an economic recession may be lurking nearby cannot be summarily dismissed. There are, in addition, some major problems confronting the nation which if not brought to heel could ultimately produce harm-

(Continued on Page 2)

TRAIN—CAR COLLISION. This car, driven by Linda Naney, 37, of Rural Route Two, Granite City, collided Friday morning with an Alton & Southern Railroad engine on Morrison Road, about a mile east of Route 203. The eastbound car struck the lead engine midway after leaving more than 200 feet of skid marks on the roadway. The train, consisting of three engines, one boxcar and a caboose, was going south at approximately 25 mph when the accident occurred. The woman was taken to St. Elizabeth Medical Center by Campbell Ambulance Service where she was admitted for treatment. She was to be released today.

(Press-Record Photo)

Icy roads feared as holiday parties end

New Year's Eve partying and freezing highways could combine for a potentially deadly night in this area, law enforcement personnel are warning.

The weather forecast is for rain changing briefly to freezing rain and sleet before becoming snow tonight with a low around 20.

"**THE ROADS** will probably be slippery and many of the drivers will have been drinking, so we are urging everyone to keep an eye on the weather and, if they must drive tonight, drive very carefully," a spokesman for the Illinois State Police said this morning.

He said persons who must drive tonight are urged to call the State Police weather phone at 345-1330 for updated weather conditions.

Extra police units will be on local roads, state highways and interstate highways watching for intoxicated motorists. "New Year's Eve or not, drunk drivers will be arrested," a spokesman warned.

THE ADVICE of local police chiefs is to avoid driving tonight, if possible. Those who must drive are being urged to ride with someone who is not drinking alcohol or to drink in moderation and keep an eye on the weather conditions, so they can get home safely before the streets turn icy.

Persons who discover they have had too much to drink are urged to have a sober friend take them home or to call for a taxicab.

inside

Ask cable fee hike in Pontoon
See Page 6

Future of park ice rink studied
See Page 7

Free cheese for the needy
See Page 8

deaths

Helen Barr
Quinceola Bennett
Arville Dougherty
Theresa Hahn
Hubert Hall
John Kravec
Sophia Lazaroff
Freddie Pointer Jr.
Albert Zerjal

weather

HAZARDOUS TONIGHT

Periods of rain today, possibly heavy at times, with a high in the mid to upper 40s. Rain changing briefly to freezing rain and sleet, then to snow tonight with a low around 20. Snow diminishing and cold New Year's Day with a high only in the 20s.

index

Births .... Page 3
Grassroots............ Page 3
Editorials .... Page 4
Obituaries .... Page 6
Entertainment......... Page 8
Sports .... Page 9
Family Pages begin.. Page 12
Classified Ads begin.. Page 14

Babson

(Continued from Page 1)

ful economic and monetary consequences.

Among these are the outsized federal budget deficit, the overwhelmingly adverse balance of foreign trade, the lingering plight of the farm sector and some of the once indispensable "smoke stack" industries and the regions where they are situated, and the uncertainties of what changes will be wrought by the federal income tax "simplifaication" effort and the moves to cut the budget deficit.

However, Babson's Reports forecasts that 1985 will not suffer an economic recession. The drastic slowing of the pace of the economy's uptrend during the second half of 1984 was a welcomed pause, one needed to keep inflationary pressures at bay.

In addition to serving as a relief valve with respect to inflation, the slowdown also paved the way for a subsidence of high-level interest rates and facilitated the transition of monetary policy from anti-inflation restraint to an approach which can more readily accommodate the credit-easing moves needed to fend off the threat of a recession.

The resultant downturn in interest rates of recent months should bolster public confidence, shore up the erosion in the pace of consumer spending, and bolster residential building sufficiently to forestall the onset of an economic recession.

Thus, the staff of Babson's Reports look forward to a year of slow but steady economic growth in 1985.

THE ECONOMY REMAINS FUNDAMENTALLY SOUND.

Recent months' faltering business notwithstanding, the American economy remains more solid than is generally perceived.

Even though public sentiment is not as ebullient as it had been when the economic recovery was burgeoning, there is no widespread sense of pessimism. Nor should there be, since the trend of economic activity is still upward and employment and income conditions remain generally favorable.

Moreover, the economy has not developed the major excesses which in the past have toppled advancing phases of the business cycle. This time, consumers became more selective in their spending once pent-up needs were satiated.

In response to softening consumer demand, businessmen moved quickly to trim orders, thus averting a serious case of inventory indigestion in most instances. In the housing sector, high interest rates in recent years served as a deterrent to widespread speculative building.

In addition, during this economic recovery/expansion, businessmen have focused capital expenditures upon productivity enhancing equipment and systems, and there has been no let-up in the vital task of keeping a close watch on costs.

With the economy on firm ground, therefore, we look for further growth at a moderate rate well into, and likely through, 1985.

GROSS NATIONAL PRODUCT.

Although the staff does not expect 1985's economic vitality to rival the consistently high rates of increases which were prevalent from the second 1983 quarter through mid-1984, it is anticipated that the pace of business during the year ahead can be somewhat better than that of the second half of 1984.

The nation's real gross national product (GNP in 1972 dollars) should trend upward at a pace somewhat above the average long-term growth rate of the American economy.

The rate of quarter-to-quarter increases will probably average around 4 percent, well below the estimated average increment somehwere between 5 percent and 6 percent—but the important thing is that the underlying trend will be upward. Thus the real GNP's average reading for the four 1985 quarters should be a shade above the three percent mark compared with that of 1984, again well below the estimated 6 percent increase in 1984 versus 1983.

INDUSTRIAL PRODUCTION.

The Federal Reserve Index of Industrial Production, seasonally adjusted, is also expected to chalk up moderate gains during 1985.

While month-to-month readings are apt to show occasional slippage (due to adverse weather conditions, labor disruptions, etc.), overall the trend will be upward during the year ahead; 1985 should be the third consecutive year in which this measure of output of the nation's factories, mines, and utilities will average higher than the preceding year.

Since this barometer represents physical volume rather than dollar value, the inflation factor is not an influence.

For 1984 the year-to-year increase should show a gain of about 10 percent over 1983. The Babson staff does not expect a robust advance in 1985.

In all likelihood, a year-to-year increase of around 3 percent seems attainable at this juncture, and this is a conservatively based estimate.

BUSINESS INVENTORIES—CAPITAL OUTLAYS.

During the forepart of 1984, strong sales kept business inventories extremely low. However, the subsequent business slowdown caused some involuntary buildup of inventories.

But quick moves to slash orders forestalled large-scale inventory pile-up. Expectations of only moderate economic growth in 1985 are expected to prompt businessmen to keep inventories on the lean side.

Business capital spending likewise was brisk early in 1984, but moderated in response to the subsidence of economic vigor.

With industrial productive facilities at a high rate of utilization, capital expenditures in 1985 will again provide good support for the economy, though outlays—ex inflation—will be down from 1984.

BUILING AND CONSTRUCTION.

New nonfarm housing starts held at a high level early in 1984, but eased somewhat thereafter.

Nevertheless, for the year as a whole, home building approximated the 1.7 million units started in 1983. The Babson staff forecasts a downward shading in new housing starts in 1985, to around the 1.6-million-unit mark.

The need for housing is still strong, and the downturn in interest rates should be helpful in keeping residential building in a high range by historical standards.

However, high rates of office and industrial vacancies are potential restraints on the advance in commercial and industrial construction, although some gains are expected, overall, in the coming year versus 1984.

EMPLOYMENT—PERSONAL INCOME.

The diminution of growth impetus in the final two quarters of 1984 curbed gains in employment and personal income. Nonetheless, the overall trend in both instances was upward—to fresh peaks—during 1984.

However, the heartening downward trek of the unemployment rate during the period of buoyant economic activity stalled during the lull in business.

Resumption of the economic expansion in 1985, even at the moderate tempo we anticipate, will result in fresh gains in employment and personal income, but material betterment in the jobless rate will be hard to achieve and 1985 will likely average 7.7 percent versus 7.6 percent in 1984.

CONSUMER AND GOVERNMENT SPENDING.

One of the principal causes of the drastic slowing of the economy's growth rate after mid-1984 was the tightening of consumers' pursestrings.

Monthly retail trade figures during that period were hard put to match comparable year-ago sales. Nevertheless, sales for the full year eclipsed 1983's sales total at retail outlets.

Although a more moderate year-to-year gain is anticipated, retail sales in 1985 should top 1984's dollar volume. Look for an increment of around 7 percent.

Government expenditures will likely continue to contribute vitality to the economy in 1985 with outlays for defense again a mainstay.

CORPORATE PROFITS—DIVIDENDS.

After an impressive first quarter, corporate profits after taxes were disappointing over the balance of the year, with the full gain estimated to have been well shy of the 20 percent mark compared with the 21.6 percent advance of 1983.

The prospect of increased tax payments in one form or another, a moderating of economic vitality compared with 1984 as a whole, and some narrowing of operating margins presage a futher paring of the rate of increase in corporate profits in 1985.

Babson's estimates a gain of about 14 percent over 1984's after-tax business earnings.

Increments in corporate dividend disbursements were not as widespread in 1984 as had been generally expected. However, the Babson staff looks for dividend rate hikes to be more numerous in 1985.

MORE PRESSURE ON THE LABOR FRONT.

On the surface at least, unions suffered a setback in the defeat of Walter Mondale, but their influence in Congress as a whole has not been greatly diminished.

Unions are prepared to press on toward goals such as a boost in the current $3.35-an-hour minimum wage.

That target may not be attainable in 1985, but another goal—to fend off legislation which would confirm administrative changes made within the Occupational Safety and Health Administration and other federal agencies (which labor leaders say undermine worker safety and welfare)—stands a better chance.

As for conract negotiations in 1985: We expect that unions will seek wage boosts, but job security clauses and fringe benefits will be pushed too.

Contract talks will entail tough bargaining in most instances, but on the whole union leaders will be realistic rather than inflexible. Hence there's a good chance strikes entailing broad economic dislocation can be avoided.

AHEAD FOR U.S. AGRICULTURE.

As always, the supply-demand-price balance for farm crops in the year ahead will reflect weather vagaries as well as economic developments.

But, barring drought or widespread damage from pests, the sizable grain gluts now in storage (at taxpayers' expense) should serve to limit boosts in farm prices and hold down farm income as well. However, the uptilt in manufacturing and transportation costs will keep crop price weakness from spilling over into processed foods.

The Agriculture and Food Act of 1981—covering major federal farm inititives, including government price support programs—will expire in 1985.

So once again President Reagan will have an opportunity to press for broad discretionary authority to set commodity levels and to seek substantial changes in farmer-held grain reserves.

Congress will resist most such Reagan proposals but may instead give serious attention to the plight of owners of mid-size farms.

Farm legislation in 1985 also will feature new programs designed to nurture and expand laggard farm exports. However, such outlays will be moderated by budget constraints. Farm Policy debate could be bitter and frustrating since a final legislative package must take into consideration tax reform and general budget limitations.

Hence, 1985 may not see much progress toward rescuing debt-ridden farmers.

TAXES.

Most individual taxpayers probably will encounter no great change in their federal tax liability during 1985. Babson's Reports foecasts that most changes enacted next year won't take effect until October 1, or later.

Treasury Secretary Donald Regan's flat tax proposal may indeed be an economist's dream as far as implification and fairness are concerned, but it is flawed politically. Already it has aroused the ire of a number of interest groups.

In its present form, there's no chance of its passage by Congress, but eventually the President probably will send a modified version of it to Capitol Hill.

There the discussion will wax long and loud, with no early decision likely. Babson's view is that Congress will become hopelessly entangled as it considers tax policy next year, and the whole question of tax reform may be deferred once again as Congress reverts to its time-honored ritual of making more "ad hoc" amendments to a tax code already far too weighty, complex, and distorted.

Meanwhile, the total tax burden of U.S. individuals and corporations will increase somewhat even if Congress makes no tax changes at all. State and local income and sales levies will edge up even though most states are now operating in the black and quite a few of them have sizable surpluses.

State officials fear that slowing business during the next couple of years will make it necessary for them to increase their outlays and want to be in a position to do this.

POLITICS—AT HOME AND ABROAD.

The aftermath of 1984's Presidential election will not be a year of respite from political activity. The sobering size of the federal deficit and the number and complexity of other pressing U.S. problems seem unlikely to lead to many significant nonpartisan accords as the 99th Congress swings into action.

With the new Senate slightly less well-disposed toward the White House than its predecessor and the Democratic majority in the House eager to burnish its somewhat damaged image, it's safe to say that the 1986 congressional races have already begun.

However, relations between Republicans and Democrats and among various factions in both camps will be somewhat more amicable than in 1984.

Biggest bones of contention: Tax policy, spending limits, environmental matters, military aid for Central America, and farm problems.

The Babson staff is hopeful that there will be no large-scale fighting in the Mideast in 1985. But shaky economic and political conditions in Israel and the weakened position of President Assad of Syria may encourage Arab militants to commit rash acts.

At very least, the situation is difficult and lengthy. Meanwhile, Arab oil strategy in 1985 will be even less of a threat to industrialized nations than was the case in 1984.

Central America appears to be the "hottest" trouble spot, but progress in coming U.S.-USSR arms talks my head off a Soviet-Inspired confrontation in Nicaragua or some other nearby country.

INFLATION—PRICES.

An important favorable aspect of the now two-year economic uptrek has been the containment of inflationary pressures.

The softening of prices for petroleum products, abundant foreign goods, and only moderate wage hikes held inflation well in check.

These factors should again keep inflationary pressures fairly subdued in 1985, but the further upward bias in economic activity will undoubtedly cause the consumer price index to shade a bit higher, mainly in the second half, averaging in the 4½ percent-5 percent range compared with the estimated 4.2 percent rate for 1984.

Generally adequate supplies of materials will be a restraining factor on the rise in industrial prices in 1985, but quotes will trend higher, reflecting wage hikes and rising overall operating costs.

INTEREST RATES—MONEY & CREDIT.

The downward trek of interest rates during much of second-half of 1984 will likely work irregularly lower in 1985.

However, the Fed's primary emphasis has shifted from suppressing inflation to fending off recession.

Thus, Babson's forecasts adequate money and credit supplies to sustain the moderate strength of the further upward progress of the economy. However, the Treasury's hefty financing requirements will likely limit long- and short-term interest rate declines in the 1 percent-2 percent range relative to their year-end 1984 levels.

STOCK AND BOND OUTLOOK.

The often disappointing and indecisive stock market behavior during 1984 has left investors "short on confidence and long on doubts" when it comes to prospects for 1985.

While the federal budget deficit problem will be agonized over at length and fears of a recession may not fade away, it is Babson's feeling that the negatives have been largely discounted. Thus, with some overall easing on the monetary front likely, investors should be more responsive in 1985 to favorable developments.

For the record, the Dow Jones industrial average can fluctuate within a range of 1150 on the lower end and 1300 on the high side, with any significant variance from that range likely to be at the upper end.

Although its progress will not be smooth, the bond market also should show firm to higher price tendencies overall in the year ahead.

Therefore, Babson's Reports favors adding to both stock and bonds, particularly on price pullbacks, during 1985. However, the stress should be on quality, value, and relevance to individual portfolio requirements.

Published Monday and Thursday by
Granite City Press-Record
1815 Delmar Ave. Granite City
Second class postage paid at
Granite City, Ill. 62040

Subscription Rates

Per Copy......25c

Mail Subscriptions

	Year	6 Mo.
City Rural Routes	$25.50	$12.75
Zones 1-2	27.50	13.75
Zone 3	28.00	14.00
Zone 4	28.50	14.25
Zone 5	29.00	14.50
Zone 6	29.50	14.75
Zone 7	30.00	15.00
Zone 8	30.50	15.25
Area Code 618		
Servicemen	12.75	6.40

REESE DRUG STORES
GRANITE CITY 877-7588 • MADISON 877-0828 • BELLEMORE 451-7560
COMMUNITY MEDICAL ARTS BLDG. 877-5032

TO OUR BELLEMORE CHARGE CUSTOMERS
WE WILL BE HANDLING YOUR CHARGE ACCOUNT THRU OUR OFFICE.
PLEASE CONTACT OR SEND PAYMENT TO:
REESE DRUG
1907 Cleveland
Granite City, Ill.
452-3134

MasterCard VISA

ALWAYS READY TO SERVE YOUR PRESCRIPTION NEEDS ... AS WE HAVE FOR OVER THE PAST 60 YEARS!

ALL PRESCRIPTION RECORDS FROM THE BELLEMORE STORE ARE NOW ON FILE AT

REESE MEDICAL ARTS PHARMACY
2100 MADISON AVE. GRANITE CITY
PHONE 877-5032

Any Phone Call to the Reese Bellemore Store Will Be Answered by the Reese Medical Arts Pharmacy

NOW OPEN FOR YOUR CONVENIENCE
MON. THRU FRI., 8 A.M. 'TIL 8 P.M.
SAT., 9 A.M. 'TIL 6 P.M. SUN., 10 A.M. 'TIL 2 P.M.

FREE PARKING IN THE MEDICAL BLDG. PARKING GARAGE
(HAVE YOUR PARKING TICKET VALIDATED)

PRESCRIPTION SERVICE FOR BELLEMORE CUSTOMERS IS ALSO AVAILABLE AT OUR MADISON STORE IN ALPINE VILLAGE — 304 MADISON AVE.
PHONE 877-0828

FREE PRESCRIPTION DELIVERY

THANK YOU FOR YOUR SUPPORT
WE ARE PREPARED TO SERVE YOU!

Low rates make State Farm homeowners insurance a good buy.
Our service makes it even better.
Call me for all the details.

LINDA FUSSELL
2945 Madison Avenue
877-8877

CHARLOTTE CHARBONNIER
2775 Madison Avenue
876-3313

JOE HASSLER
INS. AGY., INC.
3727 Nameoki Road
877-4918

MIKE TOUNDAS
1801 Pontoon Road
797-0100 or 797-0101

BILL FRAZIER
CPCU/CLU
2231 Pontoon Road
797-0734

ED NICHOLS
3014 Madison Avenue
876-8728

RAY MORGAN
3100 Maryville Road
931-7000

STATE FARM INSURANCE
STATE FARM Fire and Casualty Company Home Office: Bloomington, Illinois
Like a good neighbor State Farm is there

GC offers aid

(Continued from Page 1)

lawyer, the Tri-Cities Area Chamber of Commerce, Granite City Steel, the city and the Press-Record.

IDEAS WHICH came out of that meeting included:

— Asking the street department to consider helping clean up the rubble, if needed, when the buildings are torn down.

— Helping the smaller stores and shops find temporary locations during the rebuilding (an effort which already is underway).

— Informing the 80 to 90 persons left unemployed by the fire that immediate assistance is available at the Granite City Township offices, for those who qualify.

— Asking the Bureau of Employment Security to quickly process unemployment benefit claims of those put out of work by the fire. (Rep. Wolf said later he has already done this and has been promised the claims will be processed quickly and benefits will be based upon each applicant's eligibility, not proof of financial need. All of those put out of work by the fire should apply immediately, Wolf said.)

MAYOR SCHULER summarized, "We want to express the concern of the city and let the owners of these businesses and their employees know what help is available and that the city wants them to rebuild and remain here."

Schuler said he also wants to commend the various fire departments who assisted in putting out the fire. The Wood River, Madison and Long Lake Fire Departments sent men and equipment to the fire scene while the Mitchell Fire Department responded to other fire houses to provide protection there, if needed.

Asked why the Wood River Fire Department was called in an Venice was not, Schuler explained that Wood River had an aerial truck that was badly needed at the fire scene. "We didn't need the manpower—we had plenty of manpower—we needed that aerial truck," Schuler said, noting that the city's Telesquirt aerial truck is being repaired after a recent accident.

He said the St. Louis aerial truck many people saw at the fire scene has been loaned to the Granite City Fire Department by St. Louis while the Telesquirt is being repaired, but malfunctioned at the fire scene, nearly trapping a fireman on the ladder while the fire was threatening to break through the roof of the Dollar General store below him. The fireman was able to climb down to safety.

A spokesman from Dr. Tipu Sultan's office at 3226 Nameoki Road, in the Bellemore Village Shopping Center said that all patients' charts and records from that office were rescued from the fire that ravaged the medical offices. The records, she said, are charred, but readable, and are being retyped.

Dr. Sultan, who is a pediatrician-allergist, will treat his Granite City area patients in his Maryville office at 1050 N. Center. The spokesman noted that Dr. Sultan will maintain the hours he kept in his Granite City office at Maryville.

Petition drive seeks

(Continued from Page 1)

tions and assisting in circulating petitions," he added.

Schuler supported his backing of the telephone tax when it was passed, saying Granite City was facing a very bleak financial picture and increasing taxes was necessary to keep vital city services operating.

However, since that time, the city's financial picture has improved and "we were just getting ready to do something about that tax (on telephone bills," Schuler said.

CRUSE SAID Sunday that he will continue the petition drive until such a time as the city council rescinds the telephone tax. "Sure we will. If they don't (rescind it), we want to get it on the Ballot. I would like to see them (the council) take it off before Jan. 14.

"It can't be 'business as usual' in this city any longer. The $250,000 from that tax is not going to mean a reduction of city services."

Blank petitions are available in the assessor's office in the basement of city hall.

For Earthquake Insurance
Call LUEDERS AGENCY
877-0388

Council commends effort to obtain lottery share

Granite City Alderman Casmer Skubish was commended by the City Council last week for his efforts, though unsuccessful, to obtain additional revenue for the city through lottery sales.

Skubish said earlier this month that the legislative committee of the Illinois Municipal League (IML) turned down a resolution seeking a portion of the lottery revenue for cities. Skubish spearheaded the effort to present the resolution to the IML at its convention this fall.

Alderman Sam Whitmer said that, despite the end result, he feels Skubish should be commended for his efforts.

"He had his name mentioned on television stations, on radio stations and in newspapers throughout the state. They might not have always pronounced it (his name) right, but they brought attention to our city," Whitmer said.

"He got us a lot of publicity on this thing and we didn't even have to cut one person back to get the publicity," he said, referring to past governmental layoffs.

Skubish said he had learned a lesson from his experience with the IML committee. "The next time we do something like this, let's try to get more support from officials in other cities," he said. "Otherwise, it looks like they won't do it."

Swim classes for scout badges set

Beginning Tuesday, Jan. 8, the Tri-City Area YMCA will offer classes for Boy Scouts wishing to earn the Swimming Skill Award, the Swimming Merit Badge and the Lifesaving Merit Badge.

The Swimming Skill Award and Swimming Merit Badge class will meet from 6:30 to 7:15 p.m. Tuesdays for eight weeks, while the Lifesaving Merit Badge class will meet from 7:15 to 8 p.m. Tuesdays for eight weeks.

The cost is $10 per class, and each class is limited to 20 participants. Reservations are required and advance sign-up is necessary at the YMCA, 2001 Edison Ave.

Repeats of the classes are scheduled for March 5 and April 30.

In addition, Scouting units, packs, troops and posts may rent the YMCA pool for private swims by calling Patty Swearingin at 876-7200. The cost is $40 per hour and the number of persons swimming is limited to 40.

AAA Maintenance—
CARPET CLEANING
Call 876-2228

Births

Births recorded at St. Elizabeth Medical Center include:

GIRLS

Mr. and Mrs. Lawrence Burton, 2537 Revere's Route, Dec. 26, Ashley Nicole, 9 pounds, 6 ounces.

Mr. and Mrs. Harry Stewart Jr., 268 Holiday Mobile Home Court, Dec. 27, Ashley Marie, 6 pounds, 1 ounce.

Mr. and Mrs. Daniel Hefele, 3239A Maryville Road, Dec. 29, Stephanie Million, 7 pounds, 11 ounces.

Mr. and Mrs. Larry Davis, 2139 E. 24th St., Dec. 30, Melissa Kay, 7 pounds, 9 ounces.

BOYS

Mr. and Mrs. Paul Dundon, 4048 Kathy Drive, Dec. 26, Derek Quentin, 6 pounds, 4 ounces.

Mr. and Mrs. Gregory Schmieg, 24 Devon Hill Lane, Dec. 26, Jeremy Russell, 7 pounds, 7 ounces.

Mr. and Mrs. Jim Murray, 2441 Wilson Ave., Dec. 27, Joshua James, 7 pounds, 14 ounces.

Mr. and Mrs. Joseph Todd, 2909 National Ave., Dec. 27, Gregory Ballew, 7 pounds.

Lottery

Results of the Illinois State Lottery Daily Game were:

Thursday, Dec. 27: 015
Pick 4 Game: 7914
Friday, Dec. 28: 433
Pick 4 Game: 9107
Saturday, Dec. 29: 667
Lotto
4 6 13 14 20 33
Sunday, Dec. 30: 504
Pick 4 Game: 8820

Grassroots government

Upcoming meetings of Quad-City area governmental taxing bodies include:

Granite City Council 7 p.m. Wednesday, Jan. 2, at GC Town Hall

Madison School Board 7:30 p.m. Thursday, Jan. 3, at 1707 Fourth St.

Madison City Council 7:30 p.m. Friday, Jan. 4, at Madison City Hall

Venice Town Board 6 p.m. Friday, Jan. 4, at 1502 Fifth St.

SKOTTY'S
Jewelry & Card Shop
1304 Niedringhaus
876-6414

arena®
THEY'RE HERE!

ARENA® WARM-UP SUITS
NEW COLORS TOO!
Aqua, Lilac, Charcoal, Navy, Royal, Red, Black
AND ONLY $69.99
ONLY AT Earl's
19TH & CLEVELAND
3675 NAMEOKI ROAD

THE FABRIC STORE
OPEN TUES., NEW YEAR'S DAY NOON 'TIL 5 P.M.
WE'VE MOVED
Come See Us At Our New Location
CROSSROADS PLAZA
NEXT TO WALGREENS
SUPER BARGAINS
THROUGHOUT THE STORE
FROM 10% to 50% OFF
EVERYTHING IN STOCK
Semi-Annual Fall & Winter
CLEARANCE SALE
NOW GOING ON
BRIDAL FABRICS
Complete Line Of Accessories, Veils In Stock & Made To Order
CRAFT AND HOME DEC.
Fabrics & Supplies
UPHOLSTERY-VINYL
DRAPERY-COVERING
All At Reduced Prices
THE FABRIC STORE
CROSSROADS PLAZA, GRANITE CITY 451-7775

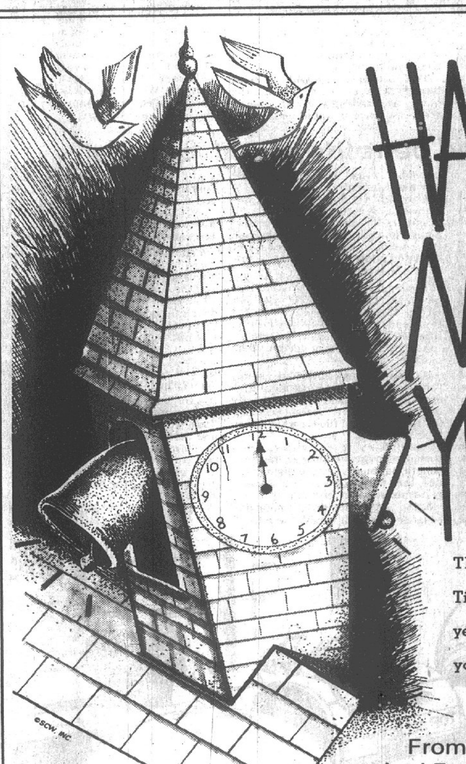

HAPPY NEW YEAR
The clock strikes 12!
Time to ring in the new year and thank you for your patronage.
From The Officers And Employees Of . . .
FIRST GRANITE CITY SAVINGS
TWO LOCATIONS
1825 Delmar Ave.
1529 Johnson Rd.
452-3700
for either office

Editorials

Granite City Press-Record

Published Monday and Thursday
By Granite City Press-Record, Inc.
1815 Delmar Ave., Granite City, IL 62040 — 876-2000

Twenty five cents per copy. By mail to Granite City Rural Route, $25.50 per year; first, second zones, $27.50 per year; third zone $28.00 per year; fourth zone, $28.50 per year; fifth zone, $29.00 per year; sixth zone, $29.50 per year; seventh zone, $30.00 per year; eighth zone, $30.50 per year. Six months, one-half annual rate. Servicemen $12.75 per year. $6.40 for 6 months anywhere in the world.

Member Southern Illinois Editorial Association, Illinois Press Association, National Newspaper Association, and International Conference of Weekly Newspaper Editors.

PAUL HALBERT, General Manager. GARY SCHNEIDER, Editor

Such fires can be prevented

All too frequently, it takes a tragedy such as the fire in Bellemore Village Shopping Center last Wednesday to wake people up.

Such tragedies could, and should, be prevented. In hindsight, had there been a fire extinguisher near where the fire broke out, the fire might have been nipped in the bud. Had there been adequate firewalls in between the buildings, the fire might have been limited to just the Reese Drug Store, where it started. Had there been a sprinkler system in the buildings, we would not see the kind of damage we see there today.

The buildings will be reconstructed according to today's building codes, which should provide proper firewalls and, hopefully, sprinklers.

The lesson which should be learned from the fire is that all businesses can take simple and inexpensive precautions which could prevent their buildings being the next victim. Convenient fire extinguishers which are checked regularly with their locations clearly marked are probably the single most important fire deterrent available. Sprinklers also can avoid a small fire spreading into a large one.

Every store manager should meet with the employees regularly to review the use of fire extinguishers and their locations. The location of emergency exits also should be discussed, along with basic rules, such as not using elevators in the case of a fire.

For businesses and homeowners alike, smoke detectors are extremely effective in attracting attention when a fire first starts, thus saving lives and giving an earlier opportunity to put out fires.

Let us not ignore the lesson of Bellemore Village and think it can't happen to us. Fires can break out anywhere, at any time. The best defense is to be prepared. We suggest homeowners and businesses go check their fire extinguishers immediately, and then start working on a plan designed to assure that if a small fire breaks out, it won't turn into a big one.

Many helped fight the fire

We, in Granite City, have much of which to be proud. Our emergency services showed their best side during last week's fire which destroyed part of Bellemore Village Shopping Center.

Too much cannot be said about the bravery and skill shown by the city's firefighters, who were able to contain the fire as soon as it reached the first firewall. In the last issue, we commended their actions at the fire.

However, they could not have done their work without the support they received from the city's policemen and auxiliary policemen, who sealed off the area and directed traffic around the fire for many hours while the firefighters did their work.

The officers also provided badly-needed security early in the blaze as large quantities of jewelry and other valuables were removed from the burning stores.

Off-duty officers were called in, as were off-duty firefighters. Seventeen auxiliary policemen also responded and most helped with traffic. Howard Anderson, equipment mechanic for the auxiliary force, brought in two Emergency Services and Disaster Agency (ESDA) light units as dusk approached and kept the fire scene lighted so firefighters could see to continue the fight against the flames. He remained on the scene all night.

The following morning, two auxiliary policemen returned to break down the light equipment and return it to the Civil Defense training center.

Firefighters also remained on the scene all night, as smaller fires continued to break out periodically. Police were on the scene around the clock for two days, providing security and watching for additional fires to break out.

The firefighters and police earned their pay, but the auxiliary police served without pay, giving up their time while the rest of us slept. Everyone involved in fighting the massive fire and in helping that effort deserves our appreciation.

It is reassuring to know that they are there, just in case we need them.

Varadian says accord reached with truckers

Alderman Jake Varadian told City Council members last week that he and several aldermen have discussed a spillage ordinance with local truckers that "will be agreeable to all parties."

An alternative ordinance to the city law requiring the covering of loads was tabled earlier this month, until aldermen could meet with trucking officials.

The substitute was presented to the council by attorney Leo Konzen, who is representing seven local truck companies.

The proposal brought in was thought to be even stricter than the original ordinance, in some respects, since it would establish a pyramid-like fining system and would allow the detaining of truck drivers until problem loads could be adjusted to prevent further spillage.

Varadian said he hopes to have the revised wording available to aldermen by the next council meeting Wednesday. The meeting was changed from tomorrow due to the New Year's holiday.

Persons denied benefits urged to refile

To the Editor:

An open letter to Rep. Sam Wolf:

I want to thank you for the General Assembly's passage of Senate Bill 1610. This bill, which has been signed by the governor, makes possible a significant improvement in the work of our department's Bureau of Disability Adjudication Services (BDAS).

Through your actions, we will put in place Jan. 1 a new fee schedule for examinations and medical evidence of record. These are used as part of the decision-making process on claimants for benefits under the Social Security Disability Program.

This is especially important because we are about to review cases of anyone who lost their disability benefits at any time from May 1, 1981, to the present.

As a result of the new federal law, coupled with a federal class action lawsuit (Young and Hartigan vs. Heckler), any Illinoisan whose benefits were terminated after May 1, 1981, is entitled to request a case review using the medical improvement standard. Additionally, those persons may request benefit payments to begin.

Although the Social Security Administration is required to notify all members of the class by letter, some, inevitably, will fall through the cracks, most likely because of outdated addresses in Social Security Administration files.

The Department of Rehabilitation Services, in coperation with the BDAS advisory council, is working to spread the word to all who may be affected by the class action lawsuit that they need to take certain steps at once.

As a part of our effort, I am asking you to notify your constituents who may be affected that they need to go at once to their Social Security district office and file for a review of their case.

Additionally, if they choose, they should also file to be put back on benefit payments. At the district office, they should file a Social Security Administration form 795.

This is particularly important because this will enable people to have their cases reviewed, their benefits restored and to gain back payment of benefits from the time they were originally cut off if the new decision on their case is favorable.

Your assistance in spreading this word is greatly appreciated. Through your constituent service and through the media in your area, you can do a great deal of good for people in your district if you notify them of their rights in this situation.

If you have any technical questions on this matter, contact Phil Bradley, administrator of DORS Bureau of Disaility Adjudication Services, at (217) 782-8283.

Also, you may tell your constituents that if they have any questions, we are operating a toll-free hot line Monday through Friday, from 8:30 a.m. to 5 p.m. Trained personnel are available to answer questions on the class action suit or the disability program in general at 1-800-637-8856.

SUSAN SUTER
DORS director

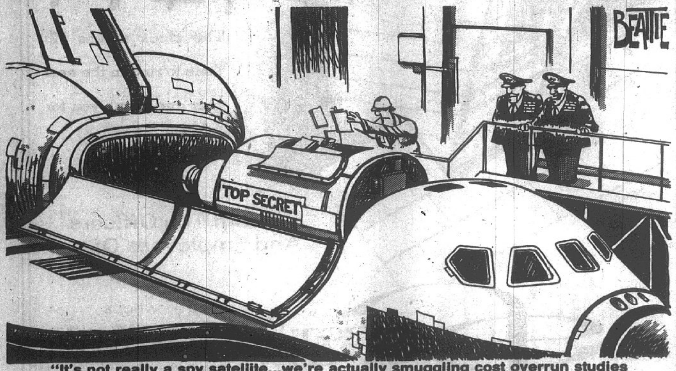

"It's not really a spy satellite...we're actually smuggling cost overrun studies into space so the press won't get them..."

PR Readers React

DON CHESLEY

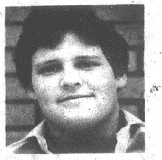

ERIC WORTHAM

BRIAN McELROY

BETTY HACKNEY

Resolutions

Today is December 31, the last day of the year. With the new year — 1985 — just around the corner, persons stopping by the Press-Record office Friday were asked if they made a resolution for the coming new year. Their answers follow:

Don Chesley, Collinsville

"No, I don't have one, and I never have. They're too hard to keep. This way I start the new year without a disappointment."

Eric Wortham, Granite City

"New year's resolution? It'd have to be to make more money. Either that or open a business of my own. I've never made a resolution before. I've never had to."

Brian McElroy, visiting Granite City

"My resolution is to make my own (musical) demo tape, one where I would play all the instruments. Everything except the drums. That and I'd like to maintain a 3.0 grade point average in college."

Betty Hackney, Mitchell

"Yes, I do have a resolution and I usually keep about half of them. The secret of keeping them is to make the goal attainable. Set the resolution within your limitations. That way you don't have to deal with the disappointment of not keeping it."

The Forum . . .

Our readers respond

Name and address must accompany each letter but will not be revealed if anonymity is requested. Communications of less than 250 words will be given preference. All are subject to condensation and grammatical changes. Those libelous or not in good taste will be rejected or edited.

Tuition credit would aid rich, harm many

To the Editor:

The results of the 1984 elections are clear. Ronald Reagan has been elected to another four years as president.

While his margin over Fritz Mondale was substantial, it must be remembered that the electoral college system provides for a winner-take-all approach and does not reflect the popular vote.

In excess of 36 million people or 41 percent of the votes cast favored the Mondale-Ferraro ticket. This is a fact which cannot be overlooked.

Forty-one percent for Mondale to fifty-nine percent for Reagan presents a far different picture than 525 electoral votes for Reagan to 13 for Mondale.

The real question for those of us in the field of education is: What does the Reagan reelection mean to us in our particular areas of concern?

How do we function; how do we deal with four more years of the Reagan adminisration? The answer is quite complex. However, there are some elements that should be abundantly clear to all of us.

We must continue to oppose tuition tax credits. This is one of Reagan's pet projects which poses a serious threat to public education across the country. It obviously is motivated by a desire of the Reagan administration to provide the wealthy with a substantial subsidy for the education of their youngsters.

The real danger lies in the fact that, at the same time, tuition tax credits will deny the 90 percent, those students who attend public schools, the much-needed funds to obtain a viable free public education.

We must continue to oppose prayer in the schools. A serious threat to the youngsters we serve would be an environment in the schools created by a prayer that would embarrass or humiliate those youngsters who are not necessarily in their school's mainstream of religious beliefs.

We must continue our efforts to increase federal funding of public education.

It is becoming abundantly clear to us that local property taxes and state taxes are not adequate to provide the resources needed to make sure that "Johnny can read."

Federal funding has declined dramatically under the Reagan administration, and we must work tirelessly to turn that trend around.

Within the broad context of education we are faced with a multitude of issues which fall in the category of educational reform. While we must continue our struggles on the federal level to thwart administration efforts to curtail or diminish the value of public education, we must also continue to work aggressively for necessary reforms.

It would be a tragic mistake for us to narrow our focus on only educational issues and not give attention to the impact of the Reagan administation on a number of other issues during the next four years.

Our commitment to the community mandates that we continue to work diligently to protect the elderly and the disadvangaged.

As educators we are responsible for molding and developing the minds of those who represent the future of our country. Our major focus must, therefore, be on the young. But we certainly cannot ignore other areas and groups:

The issues of social and economic justice, health care, Social Security and safety net all demand careful attention. There is also the grave concern over possible appointments to the Supreme Court.

Fortunately, we now have a strong ally in the U.S. Senate, the newly elected Senator Paul Simon, who we supported in his efforts to oust Chuck Percy. There is little doubt that Simon will be a strong and effective voice in the Senate.

In a nutshell, the next four years under Ronald Reagan will demand intensified efforts by all of us on behlaf of education, care of the elderly, care of the disadvantaged, economic justice and equality of opportunity for women and minorities. In effect, nothing has changed. The fight goes on.

ROBERT M. HEALEY
President,
Illinois Federation
of Teachers

SAYS THE U.S. GOVERNMENT HELPS TRAIN ITS ENEMIES

To the Editor,

The U.S. government not only aids the communists with money and equipment, but trains them. During the Carter administration, we brought high-ranking Soviet and Warsaw Pact officers to the U.S. and briefed them at Fort Lewis, Wash., on our training, equipment, and combat tactics to include conducting troop demonstrations for their benefit.

We also sent the commandant of West Point Military Academy to Moscow for the purpose of briefing Soviet Military College officers on U.S. amphibious techniques, training and operations.

Another form of training available to U.S. enemies comes through institutions of higher learning. Through these open and free institutions, the communists are exploiting our technological breakthroughs yet to be fully used for upgrading our own military hardware. They not only learn how to use the hardware we provide them, but become professionally trained to build up a reservoir of knowledge and develop production capabilities of their own.

Is it not strange that those who condemn the mere possession of nuclear weapons by the U.S. do not also condemn sending the technology to the USSR, which makes its advanced weapons system?

RITA L. BRANDT
Wood River

STILL STYLING. C.A. "Bud" McMillan, left, was one of Fred T. McCollegan's first customers when he first began his career in hair care 23 years ago. McCollegan has opened a new shop, Fast Freddy's, at 3818 Nameoki Road. The chair that McMillan is sitting in belonged to McCollegan's grandfather, Link Harlow, who barbered in Granite City for many years. McCollegan, who once owned the Razor's Edge and the Lion's Mane hair studios, is now taking appointments. Walk-in customers will be served by employees beginning Jan. 2. *(Press-Record Photo)*

Eagles initiate new members

Eagles Aerie 1126 held an initiation ceremony for Jim Portell, Jim Conway, Charles Brewer, Jim Bowman, Kenneth White, and Rick Colger, candidates for membership in the Eagles Home, located at 2558 Madison Ave.

Members of the interviewing committee, for the group, were chairman Pat McKinney, Lou Tourse and Don Horn, and the initiating (ritual) team included Harold R. Love, Randy H. Odom, Wilbert (Bill) Hemken, Larry W. Barnhart, John A. Aubuchon, Bob Stanton and Harold (Potsie) Portell.

President Harold Love presided at the session and Richard Wilbur, conductor, led the members in reciting the Pledge of Allegiance to the American Flag, followed by the presentation of the Bible and Eagle emblem by Wilbur.

The opening prayer was offered by Larry Barnhart, followed by the roll call of officers, by John A. Aubuchon, which included Harold Love - president, Randy Odom - past junior president, Larry Barnhart pro-tem Bill Hemken - vice president, Bud Shaffer pro-tem Larry Barnhart - chaplain, Richard Wilbur - conductor, Mel Havron pro-tem Potsie Portell - inside guard, John Aubuchon - secretary, John Turner - treasurer, and Greg McCall and Larry Patton - trustees.

Reports were then given by Pat McKinney, chairman of the interviewing committee, John Aubuchon, secretary, and Larry Patton, trustee.

Under communications, Love read a letter from Luther "Bud" Shaffer, president of the Southwest Illinois Chapter of the National Reye's Syndrome Foundation, R.R. 7 Box 164 A, Edwardsville, which stated:

"The Southwest Illinois Chapter of the National Reye's Syndrome Foundation would like to thank you and all of the brother Eagles of Aerie 1126 for your aid and support in the fight against Reye's Syndrome. We want to especially thank Aerie 1126 and the Grand Aerie for the $2,000 donation to the Southwest Illinois Chapter. I hope and pray that Aerie 1126 will do all that they can do to promote and establish a Reye's Syndrome Research Fund through the Grand Aerie whereby each Aerie in the United States and Canada can contribute funds designated exclusively for research in finding the cause and hopefully a cure or prevention of this dreaded disease of children."

Bob Stanton, president of Illinois F.O.E. District 7, announced that the Granite City Eagles home will be the meeting place on Jan. 20, at 1 p.m., for the district meeting.

The closing ceremony was conducted by Randy Odom, Larry Barnhart and Bill Hemken.

Magazine article features former Venice resident

Mildred Henderson didn't know her son's picture was going to be in "US" magazine until her granddaughter told her she had seen "Uncle Stuart's picture" in the Dec. 31 issue of the magazine.

Mrs. Henderson's son, Stuart Kutz, appeared in the magazine's feature article on a 10-officer task force that patrols the Mexican border between Tijuana and the San Diego suburb of San Ysidro. The group attempts to apprehend Mexican bandits who prey on illegal aliens crossing the border to the U.S.

The 31-year-old Kutz of Chula Vista, Calif., is a 1971 graduate of Venice High School. For the past nine years, he has been employed as a supervisory agent for the U.S. Border Patrol. His mother lives at 2105 Amos Ave. in Granite City.

Fitness Fantasia classes start soon

New sessions of aerobic dancing for women (Fitness Fantasia) will begin the week of Jan. 7, 1985, at the Tri-City Area YMCA. This new session will be called "Oldies But Goodies." Lisa Kalka will teach the Monday and Wednesday classes from 7 to 8 p.m. The Tuesday and Thursday evening classes will be taught 7 to 8 p.m. by Becky Holland.

Fitness Fantasia is an enjoyable way to look better and feel better. The aerobic dance classes teach correct exercise movements and how to lose fat and firm up. Exercises are designed for special toning of the arms, hips, waist, thighs and tummy.

Registrations are being taken on a first-come, first-served basis. Class sizes are limited. More information, is available from the YMCA at 876-7200.

For Flood Insurance
Call LUEDERS AGENCY
877-0388

CHOUTEAU TICKET. Candidates on the United for Progress Party in Chouteau Township announced their affiliation Thursday afternoon. They will run together in the April 1985 township election. In the front row from the left are: Joe Stefanoff, candidate for assessor; Gary Hinthorne, candidate for supervisor, and Patricia Polley, incumbent town clerk, who is seeking re-election. In the back row are: Jim Greer and Jim Spann, candidates for trustee; Casper Burgener, candidate for highway commissioner; Morris Miles, trustee candidate; Lee Pavia, candidate for township collector, and Bob Lackrone, trustee candidate.

INJURY ON JILL AVENUE

David P. McCormick, 16, of 3132 Aubrey Ave. was injured last week when his westbound auto left Jill Avenue 85 feet west of Aubrey. The front of the car damaged a 10-foot area of the side fence at the home of Frank Isbrecht, 3201 Aubrey, and then collided with an Illinois Power Co. post. The driver said he momentarily took his eyes off the road; after the auto jumped curbing, he applied the brakes but the vehicle skidded on gravel.

GC group gives toys to needy children

The Citizens for Granite City distributed toys and gift certificates to children of 17 needy families on Christmas Eve.

Dave Moser, a member of the group, said each child in the families received two toys and two gift certificates. Names of the families were obtained through Project Help and the Salvation Army.

The group also donated 11 $10 gift certificates to St. Elizabeth Medical Center. The certificates are to be provided to needy patients.

The distribution was made possible by contributions, including monies collected from 17 businesses, three organizations and 48 individuals.

EXPERT APPRAISING
MORRISS REALTY CO.
876-4400

FROM
GRAND CLEANERS
AND
SCHEWE'S CONF.
OWNED AND OPERATED BY
THE WERNER FAMILY

To The Customers Of . . .
LANGENSTEIN INSURANCE AGENCY
We Are Temporarily Closed
Due To The Fire At Bellemore Shopping Center
For Service—Please Call
MADISON MUTUAL INS. CO. 271-7696
Ask For Valeta!

WGNU
(920 ON YOUR AM DIAL)
With Virginia McCarthy
And In Cooperation With The Law Firm Of
Morris B. Chapman & Associates, Ltd.
(1406 NIEDRINGHAUS AVE., GRANITE CITY)
PRESENTS ITS HOURLY PROGRAM OF:
"THE LAW TODAY"
ON EACH TUESDAY FROM 6:30 TO 7:30 P.M.
PROMINENT LOCAL ATTORNEY
MORRIS B. CHAPMAN
TOMORROW WE WILL DISCUSS
Current Legal Topics
Your telephone questions will be answered during the program.
CALL:
652-0393 or 451-7737 or 652-0396

NOW YOU CAN HAVE A RETIREMENT PLAN THAT'S BETTER THAN THE GOVERNMENT'S.

By the time you retire, if you have to depend on Social Security alone, your golden years are not going to be very colorful.

But now you can start your own retirement plan where you bank, even if you're already covered by another retirement plan where you work.

It's called an Individual Retirement Account, or IRA, and it's available to just about everybody who works.

Each year, you can contribute a tax-deductible portion of your income to the plan, and we'll pay you interest.

The best part is that even the interest is not taxable until you retire (when you're likely to be in a much lower tax bracket) or until you withdraw funds from your account.

So come by to see us soon, and get all the details on our IRA.

Because helping you plan for the future is a part of our commitment to excellence in everything we do.

And we think it makes more sense for you to put your hard-earned money in an IRA than give it to the IRS.

American Heritage Bank of Granite City
NAMEOKI, FEHLING AND JOHNSON ROADS
451-6600
FDIC
CUSTOMER SERVICE . . . . 452-6611 NEW ACCOUNTS . . . 451-6616 LOAN DEPARTMENT 451-6605

Obituaries

Helen Barr

Mrs. Helen Alta (Kirby) Barr, 89, formerly of Granite City, died at the home of her daughter in Hot Springs, Ark., at 4 a.m. Sunday, Dec. 30, 1984. She had been ill the past five years and recently was hospitalized from Nov. 20 until Dec. 19.

Born Aug. 21, 1895, in Warrick County, Indiana, Mrs. Barr resided here many years. She moved to Arkansas five years ago to make her home with her daughter, Mrs. James (Veloris) Welch.

Mrs. Barr was a licensed vocational nurse and worked private duty service for a number of years. She was a member of First Presbyterian Church while a resident here.

Her husband, Leslie Barr, died in 1938 and a daughter, Eloise Simpson, died in 1976.

Besides Mrs. Welch, also surviving are a son, Thomas J. Barr Sr. of Olympia, Wash., and two grandchildren.

Visitation will begin at 10 a.m. Wednesday until the time of services at 1 p.m. Wednesday at Randall A. Irwin Chapel for Funerals, 2801 Madison Ave., with the Rev. Richard Hunt officiating. Burial will be in Sunset Hill Cemetery, Edwardsville Township.

Quinceola Bennett

Mrs. Quinceola Bennett, 49, of 1125 Calhoun Ave., Venice, died at 2:05 a.m. Thursday, Dec. 27, 1984, at St. Elizabeth Medical Center.

She was born in Mississippi and lived in this area for many years. Mrs. Bennett was a member of Mount Nebo Baptist Church.

Survivors include her husband, Elbert Bennett; a daughter, Darlene Bennett, Madison; two stepchildren, Joan Silas and Bruce Bennett, both of Venice; her mother, Mrs. Frances Jones; a brother, Johnson Jones, and a sister, Priscilla Smith, all of St. Louis.

Visitation was at Officer Funeral Home, 2114 Missouri Ave., East St. Louis. Funeral services wereto be conducted at noon today, Dec. 31, at Mount Nebo Baptist Church, Venice, with burial in Sunset Gardens of Memory, Millstadt, Ill.

Arville Dougherty

Arville Cecil "Red" Dougherty, 72, of 2921 Buxton Ave., died at 1:49 a.m. Saturday, Dec. 29, 1984, at Barnes Hospital, St. Louis. He was ill four years and a patient at the hospital one week.

Mr. Dougherty retired in 1976 from Granite City Steel, where he was employed 40 years as a guard in the security department. He was a member of the United Steel Workers of America Local 30.

Born March 21, 1912, in Thebes, Ill., Mr. Dougherty resided the past 47 years in Granite City. He served in the U.S. Army during World War II and was a member of Veterans of Foreign Wars Post 1300.

His wife, the former Alice Lorene Colyer, died Feb. 27, 1983. Mr. Dougherty was of the Protestant faith.

Among the survivors are a daughter, Mrs. Terry (Pam) Reed of Granite City, and two grandchildren, Kelly and Korey Reed of Granite City.

Visitation was Sunday at Bob Thomas Memorial Mortuary, 2205 Pontoon Road, and from noon today until the time of services at 2 p.m. today at the Pentecostal Church in McClure, Ill. Burial was in Lindsay Cemetery at McClure. Memorials may be contributed to the charity of one's own choice, the family suggests.

Theresa Hahn

Miss Theresa Hahn, 77, of 2606a Washington Ave., died at 8 p.m. Friday, Dec. 28, 1984, at the Pleasant Rest Nursing Home in Collinsville. She was ill one year and a patient at the nursing facility the past four months.

Miss Hahn resided in Granite City 65 years. She was born June 21, 1907, in Germany.

Prior to retiring, she had worked her entire life as a seamstress at a St. Louis dress company.

Among the survivors are a sister, Miss Barbara Hahn of Granite City, and several nieces and nephews.

Arrangements are pending at Randall A. Irwin Chapel for Funerals, 2801 Madison Ave., telephone 877-6500.

Hubert Hall

Hubert L. Hall, 71, of Granite City, a 54-year resident, died at 10:30 a.m. Friday, Dec. 28, 1984, at St. John's Mercy Medical Center in St. Louis, Mo. He had been ill six years and in the hospital two weeks.

Mr. Hall was employed 20 years in the custodial department of the Granite City School District prior to retiring in 1973. At one time, he was custodian at the former Nameoki Elementary School.

He was a member of the Building Services Employees Local 98. Prior to joining the District Nine staff, he worked through the Teamsters' Union.

Born in Mount Pleasant, Ill., Mr. Hall resided in Granite City since 1930. He was of the Protestant faith and was a member of the Chouteau Township Senior Citizens' group.

Among the survivors are his wife, Mrs. Louisa (McGriff) Hall; one son, Gerald Hall of South Roxana; four daughters, Mrs. William (Betty) Tester of Granite City, Mrs. Larry (Lila) Sloan of Grand Prairie, Tex., Mrs. John (Marilyn) Hurd of Buckley, Ill., and Mrs. Carol Taylor of Tolono, Ill.; one brother, Charles Hall of California; three sisters, Mrs. Murrel Sternberg of Granite City, Mrs. Myrtle Schaffer of Anna, Ill., and Mrs. Rosa Senecal of Downers Grove, Ill.; 14 grandchildren and four great-grandchildren.

Services were conducted at 2 p.m. Monday, Dec. 31, at Randall A. Irwin Chapel for Funerals, 2801 Madison Ave., with the Rev. James Burnette officiating. Burial was in Sunset Hill Cemetery, Edwardsville Township. Visitation was Sunday.

John Kravec

John R. Kravec, 51, of Madison, died at 1:10 a.m. Sunday, Dec. 30, 1984, at St. Elizabeth Medical Center, where he was a patient one month. He had been ill the same length of time.

For the past 11 years, Mr. Kravec was employed as a train conductor by Chicago & Northwestern Railroad. He was a veteran of the Korean War, having served in the U. S. Army.

Mr. Kravec was a member of St. Mary Catholic Church in Madison, Croatian Fraternal Union Lodge 222 and Madison Amvets Post 204.

He was born in Granite City and was a lifetime resident of the Quad-City area.

Among the survivors are his wife, Mrs. Viola (DeFord) Kravec; his mother, Mrs. Marie Kravec of Edwardsville; one brother, Albert Kravec of Granite City; and two sisters, Mrs. Raymond (Marie) Adamick and Mrs. Reiner (Julie) Becker, both of Collinsville.

Visitation will begin at 4 p.m. Tuesday at Lahey-Sedlack Funeral Home, 501 Madison Ave., Madison, where the Rosary will be recited at 7 p.m. Tuesday. Mass will be said by the Rev. Frank Kordek at 9:30 a.m. Wednesday, Jan. 2, at St. Mary Catholic Church, 10th Street and Alton Avenue, Madison, leaving Lahey-Sedlack at 9 a.m.. Burial will be in Calvary Cemetery, Edwardsville Township.

Sophia Lazaroff

Mrs. Sophia Lazaroff, 84, of 1307 Grand Ave., ill since October, died at 8:33 p.m. Thursday, Dec. 27, 1984, at Pleasant Rest Nursing Home, Collinsville.

She was born in Macedonia-Greece and lived in this area 65 years.

Mrs. Lazaroff and her husband, Naum Lazaroff, who died in 1955, owned and operated a grocery store in Madison many years prior to their retirement.

She was a member of Holy Trinity Bulgarian Orthodox Church and the Ladies Aid Society of the church.

Survivors include one son, George Lazaroff of Granite City; a brother, John Kalea of Greece; three sisters, Mrs. William (Lefta) Brassos and Mrs. Kalilope Theohar, both of Canada, and Mrs. Tsana Angeloff of Granite City, and three grandchildren.

The Rev. Peter Stamboldjiev conducted 1 p.m. services Saturday, Dec. 29, at Holy Trinity Bulgarian Orthodox Church, with burial in St. John Cemetery, 2901 Nameoki Road. Visitation was at Irwin Chapel for Funerals, 2801 Madison Ave.

Freddie Pointer Jr.

Freddie Pointer Jr., 35, of 907 Webster St., Madison, a native of Missouri, died at 10:48 a.m. Thursday, Dec. 27, 1984, at St. Elizabeth Medical Center.

Survivors include two sons, Freddie Pointer II of East St. Louis and Arvill Pointer; his father, Freddie Pointer Sr. of Madison; one brother, Clyde Pointer of Venice; seven sisters, Mary Chance, Arlene Harris, Nadene and Maxine Pointer, all of Madison, Wanda Sanders, St. Louis, Verlene Pointer, Venice, and Margaret Pointer of University City, Mo.

Visitation is at Officer Funeral Home, 2114 Missouri Ave., East St. Louis, where funeral services will be conducted at 1 p.m. Thursday, Jan. 3. Burial will be in Sunset Gardens of Memory, Millstadt, Ill.

Albert Zerjal

Albert A. Zerjal, 84, of 1411 Madison Ave., died at 6:47 a.m. Friday, Dec. 28, 1984, at St. Elizabeth Medical Center. He had been ill for five years.

Born in Yugoslavia, Mr. Zerjal had been a resident of Granite City 83 years. He was employed at General Steel Industries for 30 years as a chipper. He retired in 1965.

He was a member of St. Joseph's Catholic Church, Eagles Aerie 1126 and the Croatian Fraternal Union Lodge 222.

Among the survivors are his wife, the former Katherine Pupava; one son, John A. Zerjal of Mascoutah; one daughter, Mrs. Katherine Trialonas of New York, N.Y., and one grandson, Doug Zerjal.

Services were at 9 a.m. today, Dec. 31, a St. Joseph's Catholic Church, 2101 State St. The Rev. Gary Perret of the Missionaries of the Holy Family presided over the services. Burial followed in Calvary Cemetery, Edwardsville Township. Mercer Mortuary, 1416 Niedringhaus Ave., was in charge of local arrangements. Masses are requested as memorials.

LENNOX-Gas Furnaces
COMFORT
AIR CONDITIONING & HEATING, INC.
876-2626—24 HOUR SERVICE

For insurance call
BILL FRAZIER CPCU/CLU
797-0734
2231 PONTOON ROAD
Like a good neighbor State Farm is there
STATE FARM INSURANCE
State Farm Insurance Companies Home Offices Bloomington, Illinois

FOOTNOTES by DR. CLAUDE HILES, D.P.M.
PODIATRIST-FOOT SPECIALIST

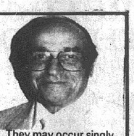

WARTS

Most warts on the feet are referred to as planter warts. They may occur singly or in patches called mozeic warts or as a number of single warts. They can be found anywhere on the foot, but the bottom of the foot is the most common site. Excruciating pain may be present if the wart is on a weightbearing area.

Warts are caused by a small virus which invades the skin through a crack or abrasion. The virus then incubates and may take three to six months to appear. It is often at first very small and then gradually enlarges. It may begin to develop more warts around it or remain alone. With the passage of time the wart becomes well established which makes it more difficult to cure. Therefore, early detection and treatment are important. Warts are most common between the ages of ten and twenty-five. They are rarely seen passed the age of forty. Unfortunately, many patients have lesions on the balls of their feet misdiagnosed as warts and have them injudiciously cut out or burned out only to have them return worse than the original lesion.

Treatment of warts has varied from charming them away to surgery. The reason for this is that no single treatment has been one-hundred percent effective and some warts prove to be resistant to therapy. In any event the aim must be directed to destroying the virus in order to make the wart disappear. Fortunately, there are some new techniques which accomplish this simply and painlessly making radical surgery for warts a thing of the past.

Presented as a public service by Claude Hiles, D.P.M., specializing in diseases and surgery of the foot.
1930 STATE ST., GRANITE CITY, ILL. 877-6025

$300, TWO GUNS ARE TAKEN

Richard Kostoff, 1734r Sixth St., Madison, reported at 6:45 p.m. Thursday that a burglar had entered his home through a window. Missing are $300 cash, a .32 caliber pistol and a .38 caliber revolver with holster.

Cable TV rates may rise in Pontoon

By RACHEL NEWSOME
For the Press-Record

Southwestern Cable TV, Ltd., is asking the Pontoon Beach Village Board to allow a $1 increase in the price for basic service to village residents, the board was told in a letter read at Saturday's special meeting.

The letter said the increase is a result of President Ronald Reagan's revised Cable and Telecommunications Act. Village Clerk Mary Warren told the board that the cable firm intends to send a representative to the January meeting to answer questions about the proposed increase.

THE PROPOSED increase was questioned by Trustee Louis Whitsell, who stated, "If we approve the rate increase, I want to see their profits."

Trustee Loren Madison asked, "Do we have the control to stop them? Is this a flat dollar increase on the basic and then 75 cents on each special channel?"

No action was taken on the request, pending further discussion with the cable company's representative.

IN OTHER BUSINESS, the board voted to annex 41 acres of property on Route 162 south of the village. Leo and Fannie Kamaduski of Kamadulski Excavating & Grading, 4336 Route 162, submitted the petition for annexation and states that the property currently has several zoning variations. They pledged to observe all rights, rules and laws of the village.

The board voted unanimously to annex the property and accept the zoning.

A letter was read from C.D. Peters Construction Co. objecting to mud and debris on Georgetown Drive caused by an adjacent construction project. The Peters firm has had to clean the street repeatedly in preparation for oil and chipping work to be done. The board declined to act on the letter.

THE NEXT meeting is scheduled for Tuesday, Jan. 8, at 7 p.m. in Village Hall.

Rites conducted for Rex Lewis Waggoner

Funeral services were conducted at 3:30 p.m. Wednesday, Dec. 26, in the chapel at Restland Cemetery, Dallas, Texas, for Rex Lewis Waggoner, 39, of Grapevine, Texas, formerly of Granite City.

According to his mother, Mrs. Irene Waggoner of Granite City, who was traveling with her son from here to his home in Texas, they stopped in Wheatley, Ark., to rest. He became ill and complained of chest pains about an hour after they stopped. Paramedics were called from 20 miles away and he was then transported to a hospital in Forest City, Ark., where he died at 8:30 a.m. Friday, Dec. 21, 1984.

Born in Paducah, Ky., Mr. Waggoner resided here from 1954 until about seven years ago. He was a 1963 graduate of Granite City High School and also graduated from Lewis & Clark Community College in Godfrey.

Mr. Waggoner was a senior vice president of Able Machinery Co. in Carrollton, Texas. He served two years with the U.S. Marine Corps in Vietnam, leaving the service in Novembe 1957.

He was a member of a Masonic Lodge in Texas and the Shrine. He also was of the Protestant faith.

Other survivors include his wife, Mrs. Michelle (Mins) Waggoner; a daughter, Eschelle Denee, 2½ years and an infant son, Rex Lewis Marion Waggoner, 2 months old, and a sister, Mrs. Michael (Tina) Economy Jr. of Madison.

Funral arrangements were by Crane-Weiland Funeral Home, Northwest Highway, Dallas, Texas.

Services today for mother of GC woman

Funeral services will be conducted today, Dec. 31, at Herbert A. Kassly Funeral Home, 515 Vandalia St., Collinsville, for Mrs. Ola (Wilcox) Johnson, 91, of Meadow Care Center, Maryville, mother of a Granite City resident.

She died at 11:30 p.m. Wednesday, Dec. 26, 1984 at St. Elizabeth's Hospital in Belleville.

Mrs. Johnson was born in Mayfield, Ky., and was a member of the Camolight Church of Murray, Ky.

She was preceded in death by her husband, Thomas Johnson.

Survivors include three daughters, Mrs. Helen Moody, Granite City, Mrs. Laurene Hicks, St. Louis, and Mrs. Corinne Billier of East St. Louis; nine grandchildren and 13 great-grandchildren.

The Rev. Dale Clemens will officiate at the services and burial will be in Lake View Memorial Gardens, Belleville.

Madison funeral services for Victor Len Jr., 21

Funeral services were conducted Thursday, Dec. 27, at the Nativity of the Virgin Mary Eastern Orthodox Church, Madison, for a member of the church, Victor G. Len Jr., 21, Belleville.

Burial took place at Valhalla Gardens of Memory, Belleville.

Mr. Len, a McDonnell Douglas aircraft mechanic, died Monday, Dec. 24, 1984, at Belleville Memorial Hospital.

He is survived by his parents, Victor and Wilma Petzell Len, a brother, Michael Len, all of Belleville, and grandparents, aunts, uncles and cousins.

REESE DRUG STORE
BELLEMORE VILLAGE
TO ALL OF OUR CHARGE CUSTOMERS
DUE TO THE FIRE — WE WILL BE HANDLING YOUR CHARGE ACCOUNT THROUGH OUR OFFICE.
PLEASE CONTACT OR SEND PAYMENT TO:
REESE DRUG
1907 CLEVELAND, GRANITE CITY, ILL.
Phone 452-3134

News notes

Illinois public aid recipients will get an average increase of 5 percent in their monthly payments starting New Year's Day.

+++

Residents who will be 65 years old in 1985 are eligible to apply for a $2,000 homestead assessment exemption; the filing deadline is March 30. Senate Bill 1790 exemptions for home onwers who occupy their residence are renewed automatically once claimed. Also available at assessor offices are forms to obtain homestead improvement exemptions for such projects as enclosing a porch, adding a room, constructing a garage or installing central air-conditioning.

And there are state-authorized "circuit-breaker" exemptions for those becoming 65 who have yearly household income of less than $12,000.

+++

Rep. Richard Gephardt, who is expected to become the fourth-ranking congressman as chairman of the Democratic caucus, yesterday opposed a proposal to place a broader freeze on Medicare payment levels. He assailed the idea of a federal freeze on reimbursing hospitals for serving elderly and disabled Social Security beneficiaries.

+++

Federal income taxes will decrease effective tomorrow in conjunction with a law ending inflation-related "tax bracket creep." But Social Security taxes will rise to 7.05 percent of the first $39,600 earned, from 6.7 percent of the first $37,800.

+++

Oscar A. Ochs, 82, publisher of the Edwardsville Intelligencer daily newspaper in the 1960s, died Thursday evening, Dec. 27, at Eden Village Care Center, Edwardsville. Funeral services were scheduled for 11 a.m. today at Eden United Church of Christ with burial at Valley View Cemetery, Edwardsville.

+++

The 1984 U.S. Senate election was the most expensive campaign in Illinois history. Winner Paul Simon spent $5.3 million, including $903,000 from political action committees (PAC). Commenting that he "played the game by the rules in place at the time," Simon said he will try to curb or end PAC's and also establish public funding of federal campaigns. Sen. Charles Percy's expenditures are likely to top $5.5 million, including $1.2 million from PAC's.

Charge aggravated battery to a child

Larry E. McKenzie, 34, of Kirkpatrick Homes, has been charged in a felony informational document with aggravated battery to a child. The charge was issued last week through the Madison County state's attorney's office.

In a court appearance, McKenzie's bond was set at $5,000 cash, pending a preliminary hearing. A mittimus was issued and he was transferred during the weekend to the Madison County Jail at Edwardsville.

McKenzie was charged in connection with an incident reported at 12:05 a.m. Christmas Day in which a 14-month-old child was brought by her mother to St. Elizabeth Medical Center for treatment.

The mother said she believed that head injuries suffered by the small girl were caused by the child falling and hitting her head on a coffee table.

Medical personnel alerted police to the possibility of child abuse after examining the injuries, however, and McKenzie was subsequently arrested.

The child was transferred to Cardinal Glennon Memorial Hospital for Children in St. Louis, where her condition last week was reported good.

TAKE RADIO FROM VAN

An eight-track stereo radio valued at $65 was stolen from the van of Bill Hoover, 1226 Grand Ave., Madison.

4 innocent pleas in valuation case

Innocent pleas were voiced Thursday by Madison County Assessment Supervisor James Barton, Attorney Merle Bassett and Bassett's son, Gerald, a former Barton deputy.

Fred Finck, a member of the assessment Board of Review, pleaded innocent earlier. The four were indicted Sept. 21 and again Dec. 19 for alleged involvement in the selling of real estate assessment reductions.

Court appearances are scheduled Thursday, Jan. 3, for two persons indicted Dec. 19, Attorney Robert Quinn and Quinn's secretary, Mrs. Beverly Delaney.

Thursday's arraignments in Edwardsville were in the court of Circuit Judge Philip J. Rarick, chief criminal court judge of the Third Circuit.

As of Jan. 1, Barton is being replaced as supervisor of assessments by Robert A. Harris of Granite City. Harris is moving to that position from the Review Board chairmanship.

Criminal sexual abuse is alleged

Jack Lee Gallia, 32, of 2700 Angela Drive, was arrested at 10 a.m. Friday at Pontoon and Nameoki roads on a warrant alleging criminal sexual abuse.

In a court appearance the same day, Gallia pleaded innocent and a mittimus was issued. He was transferred at 3:30 p.m. Saturday to the Madison Couanty Jail at Edwardsville.

The charge related to a complaint filed Oct. 29 by the mother of a 15-year-old girl. The mother alleged Gallia had taken her daughter to an apartment in Kirkpatrick Homes, where certain activities had occurred.

Injured when car hits side of train

Linda D. Naney, 37, of Rural Route Two, Box 1174, was injured at 9:40 a.m. Friday when her auto struck the side of a locomotive engine which was crossing Morrison Road, near Tank Town, about one mile east of Route 203 and the Granite City Center.

She was taken by Campbell Ambulance Service to St. Elizabeth Medical Center.

Mrs. Naney's vehicle, heading east on Morrison Road, struck the first of three engines that were pulling only one boxcar and a caboose. The impact was about midway on the locomotive's side.

A spokesman at the Madison County sheriff's office said the train was traveling south on the Alton and Southern Railroad tracks.

Mrs. Naney was alone in the car. Harold L. Geer of Smithton, Ill., was the train engineer.

Cause of the accident is not known.

Boy, 14, allegedly stabs brother, 15

An East St. Louis woman babysitting two brothers at a Venice residence told police at 11:35 p.m. Friday that one of her charges may have stabbed the other with a pocket knife.

The injured youth, 15, was taken by Campbell Ambulance Service to St. Elizabeth Medical Center for treatment. He sustained a one-inch cut to his right shoulder, reports said.

The woman said the two boys were playing a game when an argument broke out and a 14-year-old boy pulled out a pocket knife and apparently stabbed the older boy in the shoulder.

ARREST AT SCENE OF FIRE

B.G. Bryan of 70 Janine Court was ticketed Thursday for allegedly driving across a fire hose on the parking lot of the Bellemore Village Shopping Center, scene of a major fire the previous day.

Irwin Chapel
2801 Madison Ave.
877-6500
thoughtfulness, always

Declining use threatens future of Wilson Park Ice Rink

By DONNA KIMBRO
of the Press-Record

Declining use of the Wilson Park Ice Rink, combined with declining income from the rink and concession area may cause the Granite City Park Board to conduct a long-range study whether it should remain open in future years, it was indicated at last week's meeting of the board.

In reviewing the overall expenses in operating the park district, Commissioner Jack Hood showed comparison report of eight years of operation of the rink.

WHEN THE facility opened in the 1977-78 fiscal year, he noted, total rink receipts amounted to $21,545, as compared to the 1984-85 year (through Nov. 30) of $18,090. Concession receipts for 1977-78 were $6,061 and this year, $2,920.

Totals reflect a reduction of $6,995 from the first year's total receipts of $28,006 to this year's total of $21,011.

Participation has continued to drop and one of the main sales early in the rink's history was the family season pass. When the ice rink opened, passes sold totaled $1,440. This year, only $134 was raised through family season passes.

HOOD SPECULATED that if patron interest in the ice rink is not increased in forthcoming years, the board must take a long look at the rink and the expense of keeping it open.

John Mink, treasurer for the park district, presented a report at the monthly meeting of the board of commissioners noting the district's bank balance as of Dec. 26 is $170,324, due to the receipts of tax monies.

The Nov. 30 balance was $106,154 and, with deposits amounting to $104,550 (including tax money and replacement tax) the total was $210,704 before bills were paid.

DISBURSEMENTS for December totaled $40,380 and reflected expenses of $22,825 and net payroll of $17,554, leaving a final balance for the month of $170,324.

Additional tax monies are anticipated soon, but the total is not known, it was reported.

A comprehensive mid-year report on the the status of maintenance projects, future projects, available funds and an evaluation of equipment was prepared by Adrean Rains and submitted to the board by Nancy Sanders, chairman of the engineering committee.

ALL TOOLS and equipment were rated as to whether they were in good condition or in need of replacement. Recommendations included the replacement of a 1966 dump truck and a 1957 Case tractor.

Board approval was granted to the Granite City Emergency Services and Disaster Agency to use the Lincoln Place Community Center, ice rink and Harold Brown Recreation Center in times of both natural and civil disasters to provide emergency shelter, if needed.

Specialized Services, Inc., was granted permission to utilize the Lincoln Place Center for training of their clients for the Special Olympics

THE AREA PTA Council was given permission to use the Brown Recreation Center on March 13 and 14 from 1 p.m. to 7 p.m. for its annual blood drive.

Also, permission was given to Commissioner Barry Loman to use the Lincoln Place Center on a future Sunday, at which time the Lincoln Place Athletic Club will donate $500 to the renovation of the Statue of Liberty. This donation will be in honor of the area foreign residents who became naturalized citizens and they will be invited to attend the ceremonial, Loman explained. He added that the final date has not been selected.

The board accepted with appreciation a Pitney-Bowes copy machine that is three years old and with an approximate value of $6,817, donated by Pepsi-Cola Co., and a $50 contribution from Leo Konzen, Granite City attorney.

BOARD MEMBERS also approved a contract with Star Fireworks Manufacturing Co., for fireworks at the 1985 Fourth of July festival. The cost of $6,000 remains the same as the 1984 year, it was noted.

David Nolan, director of Parks and Recreation, reported he has met with Howard Bolton in relation the musical arrrangements for the 1985 season. Bolton is to meet with the Musician's Union and has suggested eliminating the Sunday afternoon music in the park and select another early evening performance, since the Sunday attendance was very low this year.

A final report will be submitted to the board in the near future, Nolan said.

Hartigan cracking down on phony police, firefighting magazines

Illinois Attorney General Neil F. Hartigan is cautioning busineses in the state to be alert for sales pitches designed to market advertising in non-existent publications.

Hartigan's consumer alert comes after an 18-month joint investigation by the attorney general and the U.S. Postal Inspection Service that resulted in a 39-count mail fraud conviction of William M. Bileck, doing business as "Illinois Police Journal," "Illinois Police and Law Enforcement Journal" and "Illinois Firefighters' Journal."

Evidence compiled during the investigation was used by the U.S. Attorney's Office, Central District of Illinois, to convict Bileck two weeks ago. He is to be sentenced in February and could receive up to 195 yars in prison. He also could be fined an amount not to exceed $39,000 and be ordered to pay restitution to the victimized businesses.

Bileck encourages telephone solicitors to use aliases in sales pitches soliciting businessmen to buy ads in police and firefighting journals that did not exist, it was alleged.

Hartigan pointed out that a 1984 law requires police magazine solicitors to register with the Attorney General's Office and provide copies of their contracts representing bona fide law enforcement organizations.

Hartigan's Investigations Division has identified more than 40 police magazines published in Illinois. He suggested the following checklist be used to help identify the legitimate publications, including police, firefighting, labor and veterans magazines where bogus operations frequently are found:

—Be very attentive at the onset of the sales pitch.

—Request the full name and telephone number of the solicitor.

—Record the date and time of the call, as well as the complete name of the magazine or business conducting the soliciting (many bogus operations will use a name substantially similar to a legitimate magazine).

—Request information on dates of prior publications, where copies are distributed, how funds collected for advertising are distributed and whether the soliciting business is a charitable organization.

—Request a copy of the publication, should you elect to place an ad.

—Telephone your local police or fire department to ascertain their knowledge of the publication prior to authorizing an ad.

—Be suspicious of unsolicited invoices received through the mail (a major function of the solicitor is to update the index cards used to include the current name and telephone number for the business president or treasurer; these cards are frequently circulated to other bogus solicitors).

—If an unsolicited invoice is received through the mail, retain the invoice and envelope. Those documents are valuable in establishing mail fraud violations of federal law.

—Be suspicious of invoices which reflect the name of an individual who is no longer with your firm as the individual who authorized placement of the ad (this is an indication that the solicitor was using outdated index cards).

—Restrict the carte blanche issuance of checks by subordinate personnel for advertising below a specific amount (several hundreds of thousands of dollars are collected statewide from bogus invoices ranging from $25 to $45.

Hartigan stated that many of the solicitations for police and firefighters are benevolent and do aid in worthwhile endeavors, such as summer camps for underprivileged children and supplemental death benefits to surviving families of police officers and firefighters killed in the line of duty.

"Phony solicitors must not be permitted to cash in on the respect that society has for law enforcement and firefighting personnel," Hartigan commented. "We will continue to investigate and prosecute these individuals until we drive them out of Illinois.

"If you believe you have been a victim of a phony magazine solicitation, please notify the nearest attorney general's office or the Postal Inspection authorities," Hartigan concluded.

A WORD ABOUT DRUGS . . .
That beverage you call beer contains a drug we call alcohol.
If you drink beer, drink it as a beverage,
Don't use it as a drug.
This message brought to you by:
PIASA HEALTH CARE
Alton Collinsville Edwardsville
Granite City Wood River

CHARLES HILEMAN JR.

Former resident elected master of Masonic Lodge

Charles E. Hileman Jr. was recently elected to the office of worshipful master of Mount Vernon Lodge No. 31, A.F.&A.M., at Mount Vernon, Ill. He was a resident of Granite City for 30 years before relocating in Mount Vernon three years ago.

Hileman graduated from the Washington University School of Law in 1976 and has been employed by the state of Illinois as an unemployment insurance appeals hearings referee since 1978.

Hileman is a former officer of Granite City Lodge No. 877 and is a past presiding officer of the three York Rite bodies in Granite City.

He will be installed into the office of master on Friday, Dec. 28, at 8 p.m. at the Masonic Temple, located at 10th and Harrison Streets in Mount Vernon.

The installation is open to the public, and a reception will follow the cermonies. Hileman invites all his friends in Granite City to attend the festivities.

VIDEO RECORDERS STOLEN

The home of Barbara Rodriguez, 712 Second St., Venice, was burglarized sometime before 11:15 p.m. Thursday. Entry was gained by breaking a door. Taken were two video cassette recorders and a movie camera.

Hospital group honors Vadalabene

The Illinois Hospital Association commended State Senator Sam M. Vadalabene (D-Edwardsville) as an "Outstanding Legislator of the Year" during ceremonies last week at St. Anthony's Hosptal in Alton.

"This award is given in appreciation for the hard work and valuable assistance Sen. Vadalabene has given on behalf of the people of Illinois and the hospitals which serve their health care needs," said William Kessler, administrator of St. Anthony's and chairman of the board of trustees of the Illinois Hospital Association.

"Vadalabene played a key role in legislative efforts to preserve the competitive elements of health care financing in Illinois," said James Broadway, vice president of the association, who attended the award ceremony. "Those competitive elements have thanked him on behalf of the hospital community, his constituents and the people of the state of Illinois," he added.

IHA is the state professional association that represents 240 Illinois community hospitals.

EXPERT APPRAISING
MORRISS REALTY CO.
876-4400

EAGLES DONATES. A check for $5,000 is presented by Bob Stanton, Illinois Fraternal Order of Eagles state trustee and Granite City Eagles Aerie 1126 Jimmy Durante Children's Fund chairman, left, to Harold Gene Briggs, Madison County Regional Superintendent of Schools, and Steve Balen, director of Special Education. Stanton said, "during the past three years the local Aerie has donated $15,000 to the Special School District and we will strive to keep our checks coming into the school district for many years to come."

For insurance call
CHARLOTTE CHARBONNIER
876-3313
2775 MADISON AVENUE
Like a good neighbor State Farm is there
STATE FARM INSURANCE
State Farm Insurance Companies Home Offices: Bloomington, Illinois

TIPU SULTAN, M.D.
is sorry to announce that due to the fire in the Bellemore Shopping Center
His Granite City Office Is Temporarily CLOSED.
Dr. Sultan will see all his patients in his
Maryville, Illinois, Office: 1015 North Center
He can be reached in his Maryville Office by calling . . .
876-7000 or 344-7234
His hours will be MON., 9 a.m.-7 p.m. . . . TUES., 9 a.m.-4 p.m. . . . WED., 2 p.m.-7 p.m. . . . THURS., 9 a.m.-4 p.m. . . . FRI., 9 a.m.-7 p.m. . . . and SAT., 9 a.m.-1 p.m.
PLEASE NOTE: ALL YOUR RECORDS ARE SAFE!!!
WE WILL BE CLOSED NEW YEAR'S DAY

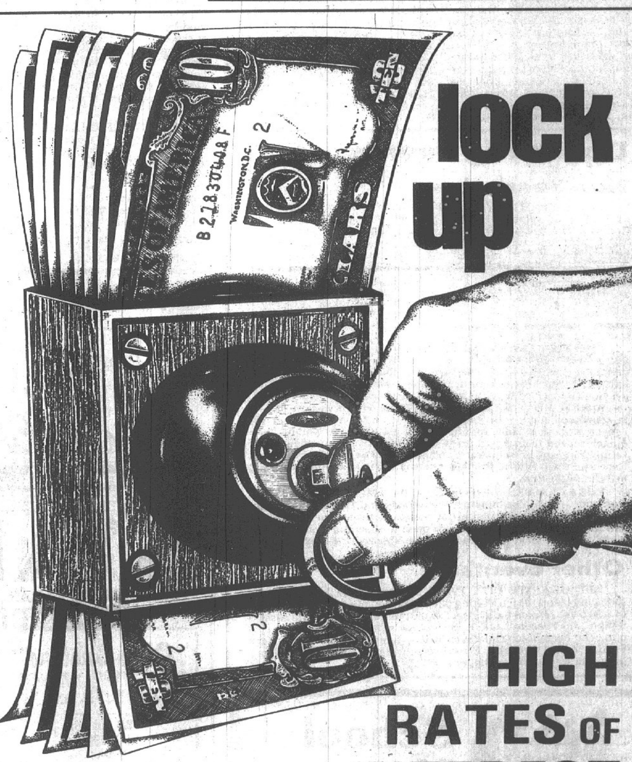

HIGH RATES OF INTEREST
WITH A CERTIFICATE OF DEPOSIT
FOR CERTIFICATES THAT OFFER HIGH RATES OF INTEREST ... SAVE WITH THE "STRONG ONE"
STATE LOAN AND SAVINGS ASSOCIATION IS RATED AMONG THE THE TOP 100 STRONGEST SAVINGS AND LOANS IN THE NATION (WITH ASSETS OVER 25 MILLION) BY THE HOLT INVESTMENT ADVISORY.
(3,158 SAVINGS AND LOAN'S WERE ANALYZED AND RATED)
STATE LOAN AND SAVINGS ASSOCIATION
PHONE 876-7450
NOW TWO LOCATIONS TO SERVE YOU
Niedringhaus and Edison Ave. 3800 Nameoki Road
(Across from Crossroads Plaza)

Task force to study safety of Ill. industrial plants

Safety procedures and emergency response capabilities at industrial chemical plants in Illinois will be reviewed in detail by a Task Force of public safety, industry and environmental experts named recently by Governor James R. Thompson.

The Chemical Safety Task Force, Thompson said, will examine plans to react to any possible industrial accident similar to the one in Bhopal, India, earlier this month.

"There is no reason to believe that conditions exist at any industrial or chemical facility in Illinois that could lead to such a disaster," the governor said. "But we should carefully investigate federal and state safety and inspection standards that are designed to prevent life-threatening industrial accidents.

"Public and environmental safety is something that cannot be shortchanged or taken for granted. This task force will review all facets of industrial safety procedures and will look for ways to improve existing regulations," he said.

Thompson said Illinois Inspector General Jeremy Margolis will be chairman of the 20-member Task Force and that Illinois Environmental Protection Agency (EPA) Director Richard Carlson will serve as vice chairman.

Other Task Force members include officials from the Illinois Departments of Transportation, Agriculture, Commerce and Community Affairs and Labor, as well as the Illinois Commerce Commission, the Fire Marshal's Office, the State Police and the Emergency Services and Disaster Agency.

In addition, the Task Force will work with the U.S. Environmental Protection Agency, the U.S. Department of Transportation, the National Transportation Safety Board and the Occupational Safety and Health Administration.

The governor, who last summer introduced and won approval by the National Governors' Association of a resolution on chemical safety, said that three Illinois EPA inspection teams will begin a three-month series of chemical safety audits in January at more than 100 industrial facilities around Illinois.

Information gathered during the audits will supplement task force hearings that will be held in Chicago and Springfield. Using testimony from the hearings and audit results, the task force will report its findings to the governor and the General Assembly in April 1985 and will make recommendations for legislative action.

"Illinois government is responding to public concern over the broad issue of chemical safety," the governor said. "For example, $20 million is being spent to clean up toxic waste sites across the state, an effort that reflects our desire to meet demands for a safety environment. This task force is another part of the process and will help us take preventative steps to keep the environment safe."

Among those serving with Margolis and Carlson is Dr. Steve Hall of Edwardsville, an industrial hygenist at Southern Illinois University at Edwardsville.

BOY CAPTURED NEAR HOME WHILE COMPANION FLEES

A Granite City boy, 14, was apprehended by Donald Gray, 2606 Sheridan Ave., outside the Gray home at 1:40 a.m. Friday and said a companion had climbed onto the roof of the residence. The 14-year-old, booked by police for disorderly conduct and a curfew violation, was released to his father pending a hearing.

Hearing noises and suspecting a burglary, Gray saw an unknown motorcycle, parked on the sidewalk. The juvenile on the roof fled and the boy, 14, was arrested after arriving to take the cycle; police later had it towed away.

BURGLAR KICKS DOOR

A burglar kicked in the front door at the apartment of James T. White Jr., 218 Second St., Madison, and stole an AM-FM stereo and cassette player, it was reported at 1:15 a.m. Saturday.

AIDING FOOD GIVEAWAY. Marilyn Lunsford, far right, organizer and promoter of the annual Christmas craft show in the Bellemore Village Shopping Center arcade, presents a grocery cart full of canned goods and other food last week to Salvation Army Captain Lavern Poling. The Items were donated to Salvation Army by the exhibitors at the craft show, some who are pictured with Mrs. Lunsford and Capt. Poling. (Press-Record Photo)

Salvation Army to distribute cheese

Officials at the Salvation Army have announced that they will give out surplus government commodities this week.

Commodities will include: processed cheese, cheddar cheese, butter, dry milk, honey, cornmeal and flour. The honey, cornmeal, dry milk and flour are are in short supply and persons will be asked to take their choice of one. All products will be given out on a first-come, first-served basis.

To be eligible to receive commodities, persons must be residents of the township where they are getting the cheese, they must be the head of a household or the spouse, have their Social Security number and sign an affadavit that their total household income is within the correct guidelines. Recipients should bring some proof of residency other than a driver's license. An unpaid utility bill or a voter's registration card is adequate.

Income guidelines are as follows: one person, $519; two persons, $700; three persons, $881; four persons, $1063; five persons, $1,244; six persons, 1,425; seven persons, $1,606; eight persons, $1,788, and $181 may be added for each additional member of the household.

The Salvation Army, 3007 E. 23rd St., will begin distribution of commodities to Granite City Township residents at 9 a.m. Wednesday, Jan. 2. A representative for the Salvation Army said commodities will be distributed if there is inclement weather.

INJURED NEAR BELLEMORE

Harold Belzer, 53, Florissant, suffered minor injuries Thursday when the rear of his southbound car was hit by the front of the auto of Mark Reins, 24, St. Louis, on Nameoki Road opposite the Bellemore Village Shopping Center. The latter said his foot accidentally slipped off the brake pedal.

SPRAY PAINT WORDS

A vandal spray-painted obscene words and a name on a utility truck belonging to Pontoon Plaza Apartments, it was reported at 8:25 a.m. Friday by Sexton Daugherty.

HURT IN DENVER MISHAP

Alan D. Johnson, 24, of 2806 Denver St. was injured early Thursday when his auto collided with the rear of the parked car of Ricky Walker, 2610 Denver, at the latter address. Charged with driving while under the influence of alcohol and driving a vehicle without a valid registration, Johnson was freed at 1 p.m. Thursday on $102 bail.

EXPERT APPRAISING
MORRISS REALTY CO.
876-4400

New pact for county workers

With another tentative agreement reached between the Madison County government and Local 799 of the American Federation of State, County and Municipal Employees, county office workers have given their approval in a 66-9 vote. It raises pay about five percent annually for two years, and alters health insurance provisions.

The latest pact followed an initial plan that was approved by negotiators but was rejected on Dec. 4 by the employees.

Announcement of the ratification was made by President Ruth Schramek, who said many are not pleased with it but that the settlement is the best that can be obtained at this time. The county, like many other taxing bodies, has been striving to avoid financial deficits.

Her local represents about 250 county employees and negotiates for about 150 others, she said.

Action by the Madison County Board on the proposed contract is slated for the board's Jan. 16 meeting. The fiscal year began Dec. 1.

Mrs. Schramek noted that county employees agreed to a pay freeze a year ago to aid in the budget balancing.

Herbert "Junior" Milton of Granite City, a board member and chairman of the county negotiation committee, said he believes the board will react favorably to the new proposal.

Sheriff employees represented by Operating Engineers Local 520 are in the second year of a two-year agreement. Deputies received a 45-cent hourly pay hike in December as the second year started.

Highway workers in Teamsters Local 525 continue to negotiate with the county on terms of a pact to replace one that expired Nov. 30.

Upcoming events

New Year's cheer

A NEW YEAR'S EVE PARTY is slated for 7:30 tonight to 1 a.m. Jan. 1, at Englebert Hall, 10th Street and Washington Avenue, Madison. The cost is $12.50 per person, which includes dinner at 7:30 p.m., music by "The Alley Cats," beer, setups and noisemakers. Reservations may be made by calling Vasil Tanase at 876-2895 or Mike Gulash at 876-2362. Tickets may be purchased at the rectory of from any Booster member.

THE CROATION HOME, 1000 Madison Ave., will be the setting of a New Year's Eve party from 9 p.m. New Year's Eve to 1 a.m. Jan. 1. Admission is $8 per person, which includes beer, setups, music and noisemakers. Further information is available by calling 876-9368.

VFW POST 1300, at 21st Street and Washington Avenue, will host a New Year's Eve party, including dinner and dancing, from 8 tonight to 1 a.m. Jan. 1. The dinner includes steak, baked potato and salad, plus beer, mixed drinks and noisemakers. Music will be provided by "Third Wind." Cost is $15 per person.

A NEW YEAR'S EVE CELERATION with a western theme is scheduled for 9 p.m. today, Dec. 31, to 2 a.m. Jan. 1 at the American Legion Hall, 1825 State St. Cost is $10 per person, with dinner served from 9 p.m. to 10 p.m. The cost also includes beer, setups, hats and noisemakers, and music will be provided by Chuck Rose and the Drifters. Further information is available by calling 877-8721 or 876-2902.

YOGA CLASSES will be taught at the YMCA beginning Thursday, Jan. 3, 1985. The Monday, Wednesday and Thursday sessions, lasting from noon to 12:45 p.m., stress exercises for back flexibility and muscle tone. The classes are open to men and women. Additional information is available from the YMCA at 876-7200.

Other events

THE GRANITE CITY PARK DISTRICT has announced the following hours for ice skating during the holidays. There will be a 6 to 8:30 p.m. session today, Dec. 31, but there will be no late session tonight. On Tuesday, Jan. 1, the ice rink will be open from 6 to 8:30 p.m. The normal ice rink hours will be followed Thursday through Sunday, Jan. 3 through 6. For more information, interested persons may contact the rink manager at 877-2549.

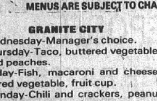

School Menus

MENUS ARE SUBJECT TO CHANGE BY CAFETERIA MANAGERS

GRANITE CITY

Wednesday-Manager's choice.

Thursday-Taco, buttered vegetable, chilled peaches.

Friday-Fish, macaroni and cheese, buttered vegetable, fruit cup.

Monday-Chili and crackers, peanut butter sandwich, fruit cup.

MADISON

Wednesday-Barbecue chicken on bun, potato chips, peaches.

Thursday-Meatloaf, whipped potatoes and gravy, green beans, applesauce.

Friday-Fish sandwich, macaroni and cheese, slaw, fruit cocktail.

Monday-Ravioli, cheese, corn, chilled pears.

VENICE

Wednesday-Canneloni, corn, peach slices.

Thursday-Beef stew, Harvard beets, cornbread, applesauce.

Friday-Hotdogs, French fries, pork and beans, cookies.

Monday-Hamburgers, Au Gratin potatoes, tossed salad, pineapple chunks.

PAROCHIAL

St. Elizabeth

Wednesday-Hotdogs, baked beans, potato chips, fruit.

Thursday-Chili and crackers, peanut butter sandwich, applesauce.

Friday-Toasted cheese sandwich, chicken noodle soup and crackers, fruit.

Monday-Ravioli with meat sauce, salad, fruit.

St. Margaret Mary

Wednesday-Beef ravioli, corn, slaw, cheese, fruit.

Thursday-Baked turkey, mashed potatoes, green beans, lettuce, applesauce.

Friday-Fish, buttered noodles, buttered peas, slaw, gelatin.

Monday-Hotdogs, tatertots, corn, cheese, raisins.

St. Mary

Wednesday-Hamburgers, French fries, fruit cup.

Thursday-Hotdogs, oven-baked potatoes, slaw, peanuts.

Friday-Meatballs in sauce, whipped potatoes, green beans, applesauce.

Monday-Sloppy Joe, baked beans, fruit cup.

Sacred Heart-St. Joseph

Wednesday-Hamburgers, French fries, baked beans, pears.

Thursday-Chicken patties, mashed potatoes and gravy, green beans, applesauce, strawberry gelatin.

Friday-Toasted cheese sandwich, vegetable soup, potato chips, banana cream pudding.

Monday-Barbecue pork sandwich, French fries, corn, salad, cupcakes.

NEW YEAR'S EVE WHOOPEE SHOW!
Monday Only!
ADULT MARATHON!
4 X-Rated Hits
OPEN 7:30
STARTS 8:00
(Weather Permitting)
french village DRIVE IN
Hwy. 50 at 157 397-0209

COLUMBIA PICTURES CORDIALLY INVITES YOU TO A NEW COMEDY FROM THE DIRECTOR AND STAR WHO BROUGHT YOU "10."
Micki & Maude
NIGHTLY 7:00-9:10
MON.-TUES. MAT. 2:00
(No Passes or Discounts)
PG-13
nameoki TWIN CINEMA
Nameoki Shop. Cntr.-Granite City 877-6630

STAR DOLLAR THEATER
1917 State St., Granite City 451-1717
NOW SHOWING!
"Ghostbusters"
TUES. • WED. • THURS.
7 & 9:15 p.m.
WE WILL BE CLOSED TODAY — OPEN TOMORROW!
$1.00 FOR EVERYONE AT ALL TIMES
Happy Holidays!

bac theatres
eastgate TWIN CINEMA
Eastgate Shopping Cntr.-E. Alton 254-5289
"2010" (PG) 7:00-9:15 MON.-TUES. MAT. 2:00
"CITY HEAT" (PG) 7:00-9:00 MON.-TUES. MAT. 2:00
bac ciné
Hwy. 111 in Roxana 254-6746
Disney's "PINOCCHIO" (G) 7:00-8:45 — MON.-TUES. MAT. 2:00 ADULT $2.50 • CHILD $1.50
miners
202 W. Main Collinsville 344-0026
"GHOSTBUSTERS" (PG) 7:00-9:00 — MON.-TUES. MAT. 2:00 ALL SEATS $1.25
cottonwood III cinemas
Rt. 159-1 mile N. of I-270 Edwardsville 656-2388
"BEVERLY HILLS COP" (R) 7:05-9:15 MON.-TUES. MAT. 2:00
"FALLING IN LOVE" (PG-13) 7:10-9:10 MON.-TUES. MAT. 2:00
"2010" (PG) 7:00-9:20 MON.-TUES. MAT. 2:00

nameoki TWIN CINEMA
Nameoki Shop. Cntr.-Granite City 877-6630
WEDNESDAY IS BARGAIN NIGHT! ALL SEATS $1.75
Cottonwood & Nameoki
It's a funfilled fantasy. And a whale of an adventure. It's Disney's all-time classic — back for the holidays...
WALT DISNEY'S Pinocchio
Becoming a real boy isn't as easy as it looks.
G
NIGHTLY 7:00-9:00
MONDAY & TUESDAY MATINEES AT 2:00
(No Passes or Discounts)
No Passes or Discounts At Any B.A.C. Theatre Now Thru Jan. 1st

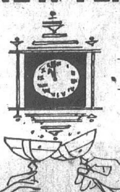

PETE & MARY'S TAVERN
2409 LINCOLN AVENUE PH. 877-0270
NEW YEAR'S EVE PARTY
• Champagne Served At Midnight
• Dinner
• Free Beer, Set-Ups & Noisemakers
• Music & Dance 9 p.m.-???
• ONLY $10.00 PER PERSON
• Open Under New Management • New Owners: Bill & Patty Berndt

PONDEROSA
New Year's Day Breakfast Buffet. 9AM-2PM
Only $3.69

The World's Biggest, Best Breakfast Buffet is even bigger and better on New Year's Day! Enjoy all your breakfast favorites, including six delicious Egg Toppers and a Fresh Fruit Bar. You even get free coffee refills! Kids 10 and under $1.99. Kids under 5, free.
Johnson and Nameoki Roads
© 1985 Ponderosa, Inc.
PONDEROSA

SPORTS PRESS-RECORD Monday

For Freeburg Title

Gibault edges Red Devils in double overtime

By CHARLIE SKAER
of the Press-Record

FREEBURG — Venice High School senior Charles Milton slowly returned up the stairs from a visit to the Gibault dressing room, rowdy with the newly-crowned winners of the Freeburg-Columbia Holiday Tournament.

"I just told them they played a good game," said Milton. "I think we're better than them. I want to play them — soon."

That rematch will likely never take place before Milton graduates. The Gibault Hawks had to wait exactly one year to get revenge for last December's six-point loss to the Red Devils in the tourney's championship game.

SATURDAY'S 63-62 double-overtime victory for the Hawks was a long time in the making for Gibault coach Dennis Rueter.

"It was a battle of nerves," admitted Rueter, whose team upped their record to 9-0 and handed Venice their only loss of the season. "Every possession was a big one all night long.

"I don't think we necessarily were after revenge against Venice. We just wanted to win, no matter who we were playing. We'd never won this tournament before."

In stark contrast, the Red Devils had the statistics in their favor. Venice had won the tournament 11 out of 19 years since the contest began in 1965 — including victories last year and in 1982.

BUT THE attempt at a third straight championship fell short when Jesse Hall's last-second shot from the head of the key bounced off the rim at the sound of the buzzer. Hall had taken the ball on an inbound pass with four seconds on the clock and dribbled the length of the court before putting up the desperation attempt.

"He can shoot from out there," said Venice coach Clinton Harris. "He's done it before in games."

Venice's opponents found that out, too, during the four-day tourney. Hall, who was one of 12 players named to the all-tournament team along with teammate Ware, led the Red Devils in scoring. His hottest hand came Thursday, when he recorded a game-high 36 points.

"HE AND Milton deserved to be on the (all-tournament) team," said Harris, "and my other players — Victor Jackson, Darren Wise, Ed Ware, Damon Harris and Vincent Harris."

The Venice coach smiled and would likely have rattled off the names of his remaining players if he hadn't been interrupted. Harris has stressed the importance of teamwork since the season started.

"Venice is a team," Harris said after the Red Devil's 10th consecutive victory, a 63-59 upset over McKinley in overtime Friday night. "Venice won the game. I don't care who was the leading scorer."

BUT THE lack of scoring Saturday cost the Red Devils the championship. Milton led the team with 16, followed by Jackson with 12. Hall, who had averaged 29 points in the three previous games, scored just nine.

The Hawks were especially effective at slowing down the pace of the Venice game.

"Gibault would always set up and run their offense," said Milton. "They played good defense, too."

The Red Devils were forced to play catch-up ball throughout the majority of the game. After Venice claimed an early 11-4 lead, Gibault fought back to a 14-13 lead at the end of the first quarter.

THE HAWKS carried that lead until 58 seconds remaining in the final quarter when Jackson connected on a close shot to put the Red Devils on top, 52-51.

Six-foot three-inch Jeff Pieper, who was named the tourney's most valuable player, then tied the game when he connected on the first shot of a one-and-one. Venice missed two shots and Gibault missed one during the final seconds to send the game into overtime.

Gibault grabbed a quick 54-52 lead with a bucket from Pieper. The two teams followed with four points each, before Venice's Wise sent the game into double-overtime when he connected on two free throws.

THE HAWKS took another lead, 60-58, off a outside shot by Lance Williamson. When Hall missed his quick outside shot on the return play, Harris replaced him with Ware. Pieper connected on a field goal while Venice followed with two buckets by Milton to knot the game at 62-62 with 15 seconds on the clock.

But with six seconds remaining, Ware fouled Dan Schilling. The Gibault senior sunk the first shot of the one-and-one, his only point of the contest. It was enough to put the Hawks ahead for good.

VENICE grapped the rebound on Schilling's second shot and quickly called timeout. Out came Ware, in came Hall. But Venice's attempt at a last-second win went off the rim as the game ended and the Gibault fans went wild.

"We missed a couple of one-and-ones," said a disappointed Harris after the contest. "If anything, we needed to make all of the free throws. I told the guys that any time you go up for a foul shot, you have to make it."

Venice finished at 66 percent by sinking 12 of 18 at the free-throw line, while Gibault made nine out of 12 for 75 percent. Incidently, Saturday night's free-throw percentage for the Red Devils was their best during the four-day tourney.

NEITHER Venice nor Gibault was expected to be in the finals. The marquee outside Freeburg Community High School advertised, "See the No. 1 Tennessee H.S. player here Dec. 26-29."

To toughen the competition in this year's tournament, the organizers decided to go out of Illinois and recruit Westside, of Memphis, Tenn., and McKinley of St. Louis.

But the No. 1 Tennessee player, Roderick Watson, didn't make it to the finals. Despite setting a tournament record with game-high 44 points, Watson and his top-seeded team were upset Friday night in a 80-73 defeat to Gibault.

ONE GAME earlier, No. 3 ranked Venice knocked off the McKinley Goldbugs in a 63-59 overtime thriller.

"They started off hot, but nobody can be hitting all night," said a jubilant Watson on Friday. "A win tomorrow would put the icing on the cake."

The win never came. The earliest chance for revenge against undefeated Gibault would be in the March state tournament in Champaign, if both teams can beat the odds and advance that far.

The Gibault coach said he was surprised by the Red Devils.

"I DIDN'T think they would beat McKinley," admitted Rueter. "McKinley has some awesome people. But Venice just doesn't quit. They're so persistent."

That was evident even after the game. As the last of the Venice players were exiting the locker room, one of them spoke up.

"We're still No. 1," he shouted. "Tell them Darren Wise said so."

FINAL

VEN	13	6	18	15	6	4—62
GIB	14	10	16	12	6	5—63

VENICE (62): Milton 16, Jackson 12, Hall 9, Wise 9, V. Harris 9, D. Harris 7. FG 25, FT 12-18, PF 13.

GIBAULT (63): Pieper 27, Schutt 13, Williamson 10, Degener 6, Darryl Schilling 6, Dan Schilling 1. FG 27, FT 9-12, PF 15.

SEMIFINAL

VEN	8	15	18	14	8—63
McK	18	6	20	11	4—59

VENICE (63): Hall 22, Milton 19, Jackson 17, Ware 5. FG 26, FT 11-18, PF 22.

McKINLEY (59): Douglas 27, Gray 12, Steptoe 10, Hamber 10. FG 27, FT 5-10, PF 15.

QUARTERFINAL

VEN	12	16	18	22—68
CAR	10	17	17	16—60

VENICE (68): Hall 36, Jackson 10, Ware 9, Mildon 4, D. Harris 4, V. Harris 3, Wise 2. FG 30, FT 8-17, PF 14.

CARROLLTON (60): Gillingham 18, Churchman 17, Craig 14, Schmidt 7, Ditman 4. FG 26, FT 8-13, PF 17.

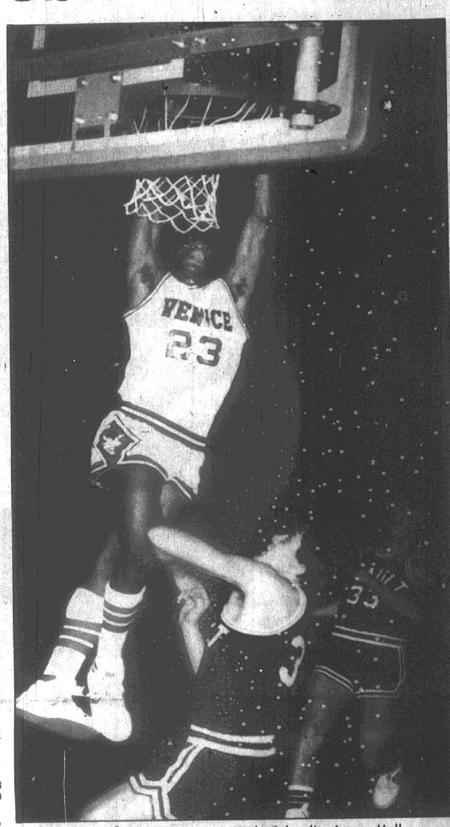

SLAM DUNK. Venice High School's Jesse Hall slams this one down during Saturday night's championship game of the Freeburg basketball Tournament. Despite Hall's efforts, Waterloo went on to defeat the Red Devils in double overtime to clinch the tournament title.

(Press-Record Photo by Charlie Skaer)

Warriors Finish Fifth

Roxana wins first GC Tourney

By JOE THOMPSON
of the Press-Record

GRANITE CITY — The Roxana High wrestling Shells, more than just a budding downstate Illinois powerhouse, gave their program's growing tradition for excellence a gigantic boost during the weekend.

The Shells won Granite City's Annual Holiday Wrestling Tournament held last Thursday and Friday at Memorial Gymnasium. In so doing, the Shells topped a field that included 16 squads, including the two top-ranked teams in the St. Louis metropolitan area — based on a recent poll — in Hazelwood Central (1) and Riverview Gardens (2). The Shells ranked fifth in the same poll.

IT WAS the Shells' first victory in this tournament, and their coach of 14 years, Larry Milazzo, breathed a sigh of delight.

"We finally did it," he said softly.

In hammering out their triumph with 200 points, nine points greater than runner-up Hazelwood Central, the Shells became the first team other than Granite City or Riverview Gardens in the last 13 years to win the title.

The Shells not only won, but did so in workmanlike fashion. The Shells did not have one individual champion, becoming the first team to win the tournament with that distinction.

THE SHELLS rolled to triumph with eight wrestlers placing in the top four of their respective weight classes: two seconds (Eric Roberson, 119 and Chuck Horman, Heavyweight); two thirds (Jeff Dixon, 138 and Ben Hinke, 155); and four fourths (Don Nelson 98, Brad Eller 112, Mark Rosecrans 112 and Brad Fay 185).

For Milazzo, their effort was breathtaking.

"It's amazing," he said. "The kids amaze me sometimes."

In analyzing his squad at the beginning of the season, Milazzo remembers prophesizing, "Well, these are guys you can count on all the time. They're good but, well, there's no one who is a super star wrestler... They fight for everything they get."

THE SHELLS did that. Milazzo remembers two wrestlers who trailed by as much as seven points in their respective matches, yet battled back to pin their opponents.

With 191 points, Hazelwood Central placed a strong second. Riverview Gardens, the tournament's defending champion, was third with 148½ points while Belleville East slipped into the fourth spot with 127 points.

Granite City squeaked into fifth place with 122.5 points, a single point greater than sixth-place finisher Carbondale.

Cahokia, on the strength of title winning performances from Bryan Patterson (112), Kevin Byrd (119), and Charlie Williams (167) climbed to the seventh spot with 121 points.

NEXT WAS Bloomington with 120 points.

Dallas Zimmerman (138) and Kip Kristoff (155) won titles to spark Civic Memorial to ninth with 112 points. Triad was 10th with 97½ points.

Following were McCluer North 78½, Stephen Decatur 59, Lincoln of East St. Louis and Ritenour both with 57, Vandalia 48½ and Wood River 32.

It was not a good tournament for Granite City. The injury bug that so devastated the Warriors early in the season flared once more during the tournament. Injuries forced three

(Continued on Page 11)

Tourney photos on next page

Split In Tourney

Slow starts stymie Trojans

By JAMES BLASINGAME
of the Press-Record

COLLINSVILLE — In their two games at the Collinsville Holiday Classic basketball tournament, the Madison Trojans were like an old car in sub-zero temperatures — slow to start.

Maybe it was the unusual weather or the early tipoff time, but whatever the reason, the Trojans were outshot, outrebounded, and just plain outplayed in the first quarter of both of their contests.

On Thursday morning the Trojans could muster only one basket in the opening period against Springfield Griffin. Anthony Newson penetrated the Cyclones' zone defense for a layup to provide the lone score, and Madison trailed 11-2 after the first quarter.

REGGIE BANKS finally got the Trojans charged up in the second period. The six-foot four-inch senior center canned a free throw, tipped in a missed shot, and hit a short turnaround jumper to account for the first five points of the quarter. Madison tallied 20 points in the stanza, while allowing only six for Griffin. At the half, the Trojans led 22-17.

Madison was cruising along in the fourth period, when the Trojan engine began to cough and sputter. Up 45-35 with 5:34 left in the game, the Trojans went cold. Griffin outscored Madison 10-4 during a four-minute spurt, and Cyclone Bob Hamilton converted a three-point play with 1:18 remaining to close the gap to a sinle point at 49-48.

AFTER THE teams exchanged turnovers, Madison owned the ball out of bounds with 39 seconds to go. But once again the Trojans, under pressure from the Cyclone press, threw the ball away and opened the door for Griffin. Cyclone center Mike Hartman muscled in a shot from underneath with 14 seconds left, and Madison, trailing by a point, immediately called a timeout.

The Trojans hurried the ball upcourt. Reggie Young was hammered on his drive to the bucket, and went to the free throw line for two shots with six seconds remaining in the contest. The six-foot junior smoothly sank both charity tosses and Madison hung on to win 51-50.

"WE PLAYED well the second, third and fourth quarters," said Madison coach Rodney Watson. "We seem to have difficulty putting together a whole game. We also have problems taking care of the ball. We're up by nine with five minutes left, and we had to come back to win."

On Friday afternoon, the Trojans could not overcome their slow start. Against powerful Chicago Julian, Madison fell behind 22-10 after the first period and never came closer than 11 points the rest of the way.

Julian coasted to an 81-66 victory over the Trojans and went on to take third place in the 16-team tournament. The Jaguars' only loss, a 76-62 defeat, came against the eventual tournament champion, Decatur

(Continued on Page 11)

Warriors 1-2 In Affair

Tourney brings 'good tidings'

By JAMES BLASINGAME
of the Press-Record

COLLINSVILLE — Although the Granite City Warriors got only as far as the consolation semifinals in the first Collinsville Holiday Classic basketball tournament (Granite City was 1-2 in tournament play), the post-Christmas competition brought a few good tidings for Granite City cage fans.

Jeff Gray, the Warriors' 6-foot two-inch zone-buster, was selected to the 10-man All-Tournament Team — quite an accomplishment considering the caliber of squads that made up the 16-team shootout (Collinsville, Quincy, Lincoln, Chicago-Collins, Decatur-MacArthur, Jacksonville, etc...).

WITH GRAY ripping the nets from the outside, Granite City was in desperate need of some inside scoring punch. They may have found it from 6-foot 5-inch forward Scott Cant.

Cant averaged 12 points a game for the tournament, scoring primarily on 10-12 foot jumpers in the lane and on offensive rebound buckets.

"Scott Cant did a hell of a job offensively for us," said Warrior coach Don Deterding. "If he can continue to do that, it'll really help. With him scoring inside, it gives us another dimension."

CANT'S PLAY in the paint was valuable to Granite City throughout the tournament, but there is another Warrior that Detrrding hopes can be effective in the middle.

Only time will tell whether center Don Stevanus can continue to improve, but the progress he made during the tournament was obvious. The 6-foot 9-inch senior made his presence felt in the second and third games of the tourney, as he blocked shots, scored inside buckets, and grabbed rebounds with authority.

After the Warriors' 67-54 win over Lincoln, Deterding said, "I'm real pleased with Stevanus. He went to the floor tonight after two loose balls. The big kid is really coming. If he can keep improving by regional tournament time, we're gonna be tough."

WITH GRAY'S perimeter shooting and the emergence of Cant and Stevanus as inside threats, the Warriors do indeed have reason to be optimistic about the regional tournament. But that's in March. In the meantime, Granite City needs to establish some degree of consistency.

In their first game of the tournament against Springfield Southeast, the Warriors were once again bitten by the "We-can't-play-a-complete-game" bug.

Granite City led 58-53 with 2:30 remaining in the contest. Southeast called a timeout, and came back on the floor with a tenacious full court press. Fourty-five seconds later the Spartans were ahead 59-58 and went on to win in overtime 68-61.

"THEY (Southeast) played good defense," Deterding said afterward. "We have trouble with quick teams. We just can't stand the quickness. We have trouble sustaining something good. We'd spurt out in front, and they'd come back — we just can't sustain a lead."

Gray poured in 28 points in the losing effort.

In Granite City's second game on Friday afternoon against Lincoln, the Warriors did sustain a lead. It wasn't pretty, but Granite City prevailed 67-54.

The reason the victory was only moderately satisfying for the Warriors is because the officials dominated the contest. The zebras blew their whistles 63 times for fouls. Six Lincoln Railsplitters were disqualified with five personals, while Granite City lost two players. But as Deterding put it, a win is a win.

"WHEN THERE are that many fouls called, nobody really looks good, and everybody kind of looks bad. After last night (Granite City's 68-61 loss), we're just happy to win one."

Lincoln coach Loren Wallace had somewhat stronger feelings about the officiating.

"In all my 20 years of coaching, I've never seen anything like this. It was called like a junior high game. The officials said 'this is the way you're gonna play.' They were looking for things to call. But it was Granite City that beat us, not the officials."

GRAY tallied 25 for the contest, while Cant added 14. Senior forward Kurt Hylla chipped in 12.

The Warriors were ousted from the consolation bracket on Saturday morning by Chicago Collins 48-40. According to Deterding, Granite City did everything it wanted to do except put the ball in the basket.

"We handled the ball well. We rebounded well. We stopped their fast breaks," said the Warrior coach. "We did everything else well. We just couldn't shoot."

THE WARRIORS were ice cold from the field. Gray, who is usually deadly from the 18-foot range, was 4-18 from the floor, but he wasn't the only Granite City cager who was frostbitten. As a team, the Warriors shot a horrendous 32 percent, but stayed within striking distance of Collins throughout the game.

In their bid for the consolation championship, Collins was beaten in the finals by Springfield Calvary 47-38.

The host Collinsville Kahoks worked their purple magic, moving in to the tournament's championship contest against Decatur MacArthur, but lost to the talent-rich Generals 57-51.

MacARTHUR placed three players on the All-Tournament Team, guard Lamont Green, center Floyd Anderson, and the tournament's most valuable player, forward Louis Jones.

Joining Gray and the MacArthur

(Continued on Page 11)

Tournament Time

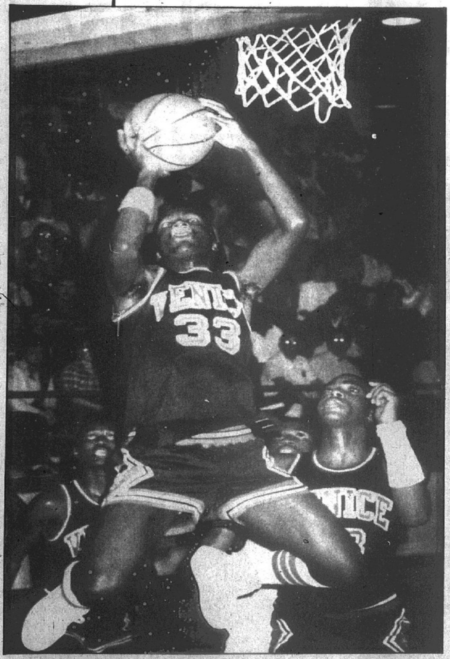

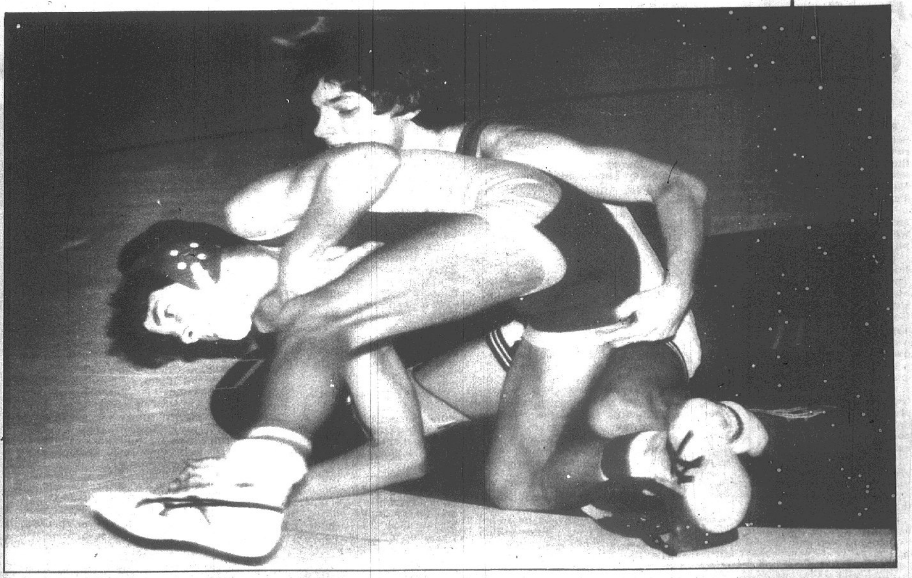

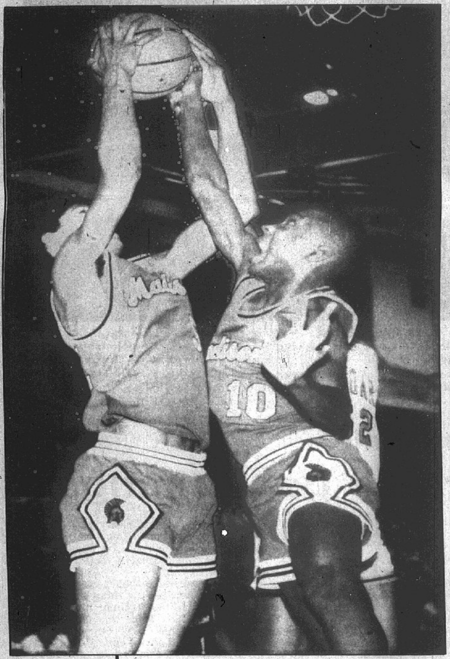

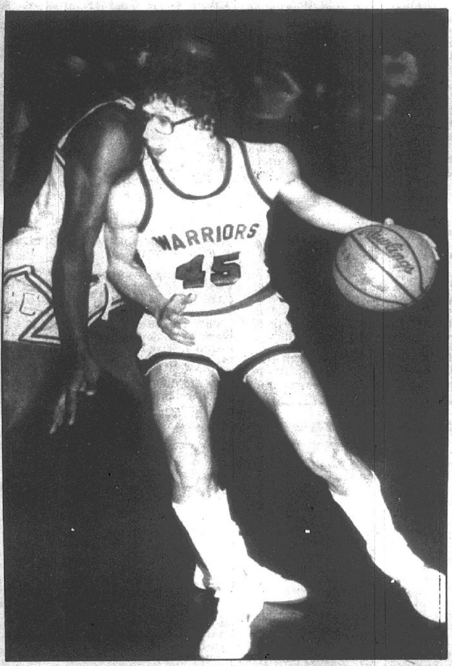

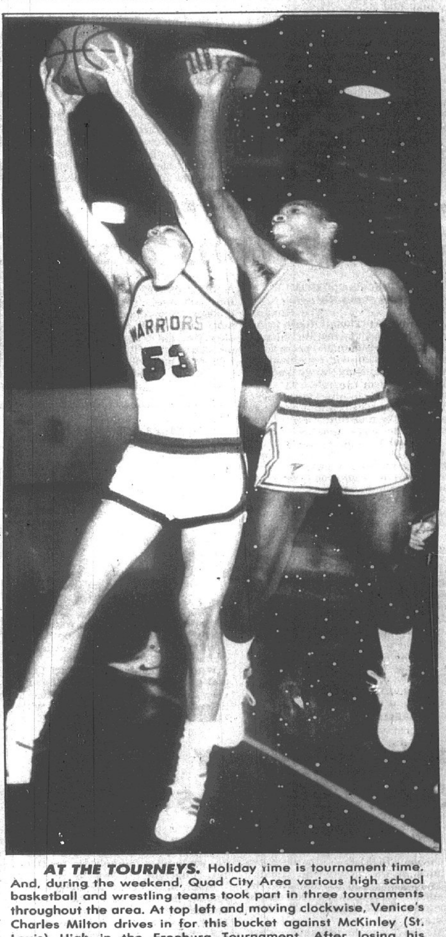

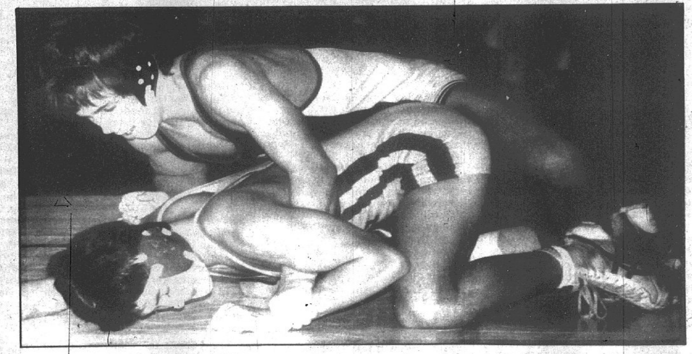

Press-Record photos by Alan L. Gerstenecker, Charlie Skaer and Jim Blasingame

AT THE TOURNEYS. Holiday time is tournament time. And, during the weekend, Quad City Area various high school basketball and wrestling teams took part in three tournaments throughout the area. At top left and moving clockwise, Venice's Charles Milton drives in for this bucket against McKinley (St. Louis) High in the Freeburg Tournament. After losing his headgear, Granite City's Jeff Cotter puts the move on Roxana's Don Nelson during their semi-final round bout. Cotter went on to pin the Shell. In the Collinsville Holiday Classic, GCHS' Don Stevanus pulls down this rebound while Chicago-Collins' Rodney Robinson looks on. From the same contest, the Warriors' Jeff Gray drives around a Collins defender during first-half action. Gray was later named to the All-Tournament team. Swinging back to the Holiday Wrestling Tournament, Granite City High's Tom Sparks rides Belleville East's Scott Schmelzer to an eventual win to secure a fifth-place finish in the tournament. In the final photograph, Madison's Eric Jacks and Anthony Valentine battle for a rebound during the their second game of the tourney against Chicago-Julian.

Monday SPORTS

Wrestling

(Continued from Page 9)

Warrior wrestlers to withdraw from matches.

THE RASH of ailments (145-pound Mark Whitaker, shoulder; 155-pound Mike Fenoglio, sprained knee; and 112-pound Gary Mann, ankle) cost the Warriors points.

In addition, the Warriors performed below the standard they had set in entering the tournament undefeated in dual meets.

This was the analysis of Warriors coach Bill "Red" Schmitt.

In Schmitt's estimation, a surprise denotes good things. There were no surprises for the Warriors, whose highest finisher was Jeff Cotter. Cotter placed second in the 98-pound weight category.

"NO SURPRISES, only disappointments," said Schmitt, as he paused before the start of the championship round. "A surprise is something that is positive. From that standpoint, we haven't had any.

Schmitt said further, "We just weren't up for it (the tournament), I guess."

Even the Warriors brightest performer, Cotter, was sorely unhappy with his showing following his 8-3 loss to Carbondale's Eric Walker in what was Granite City's only championship match: finishing the tournament with blood in his eye.

"I'm just going to work harder, three times harder," said Cotter, who had incurred a leg injury the previous night but did not use that as an excuse.

"HE (Walker) wrestled well," Cotter said. "I just went out there too psyched up, too wild."

The Warriors' next highest finisher was 112-pound Brett Carner, who placed fourth, losing the match for third place to Hazelwood Central's Mike Stillman in a close 9-8 verdict.

One of the more disappointed of the Warriors was Tom Sparks, an 8-1 victor over Belleville East's Scott Schmelzer which earned him fifth place in the 138-pound division.

Sparks bemoaned an earlier bout in which he lost to a wrestler whom Schmelzer had beaten.

"I think it was pretty bad," said Sparks of his performance. But then, he said, "Everybody has a bad tournament, I guess."

OTHER WARRIORS who placed included Chris Greer, who romped past Scott Massie of Belleville East, 11-0, to finish fifth in the heavyweight division.

Darren Singleton (105), Mann (112) and Darrin Clutts (167) all placed sixth for the Warriors. Singleton lost, 6-3, in overtime to Ritenour's Tom Luther, Mann dropped a 4-0 decision to Hazelwood Central's Jim Musgraves and Clutts lost 2-0 to Bloomington's Robert Cox in their respective matches for fifth place.

While the Warriors fell short of their expectations, the Shells exulted in having reached their highest pinnacle: so far, that is.

IN WINNING, the Shells proved their triumph in the regional tournament last year in which they snapped the Warriors stranglehold of dominance, was no fluke.

"The kids were just absolutely super," said Milazzo. "They wrestled their best.

"It just seems the kids have got the winning attitude," Milazzo said, staring through eyes that were starry. "They've carried it through each year. So far, this is the best it's been. I hope it never stops."

Of the many tributes given Milazzo, perhaps none carried any more significance than that bestowed by the Warriors' Schmitt.

A RECOGNIZED legend in this his 35th year, Schmitt picked his way through the bedlam that was the Shells' victory celebration, and offered his hand to Milazzo in congratulations.

"(Winning) without a champion. That indicates balance," said Schmitt.

Milazzo's smile widened, as the white-haired coaching master walked away from earshot. "Schmitty is the best," Milazzo said. "There is none better than him. Just look at his record.

"Always, you thought," Milazzo said, "how can anybody beat Granite? They have always had so much going for them. You think you'd have a good team. You'd wrestle Granite and you wouldn't even come close."

OF THE 15 coaches in the field besides Schmitt, Milazzo was one of nine who didn't previously wrestle at Granite City.

Milazzo attended Roxana, and was a good wrestler. In the euphoria that was the Shells' victory party, the 44-year-old Milazzo turned the clock back to 1957. He qualified for the state tournament in the 132-pound weight class. He had to settle for second place in the regional and sectional tournaments, however. Both times he lost to a wrestler from Granite City. He was a good one, though. Milazzo remembers him finishing second in the state tournament that year.

GARY OXFORD, wrestling coach at Hazelwood Central and one of Schmitt's former wrestlers, voiced strong praise for Roxana. Taking in the final results in a last look at the scoreboard, Oxford said, "This Roxana team is as good as any of the previous champions. They're tough. They really are.

"This is the best team Roxana has had," Oxford said. "This is the best team we've ever had. "They beat us."

"We're starting to build a tradition. Just like Granite City has had all these years," Milazzo said. "We finally caught up a little bit."

STATISTIC

Team Results

Roxana 200, Hazelwood Central 191, Riverview Gardens 148½, Belleville East 127, GRANITE CITY 122½, Carbondale 121½, Cahokia 121, Bloomington 120, Civic Memorial 112, Triad 97½, McCluer North 78½, Stephen Decatur 59, Lincoln 57, Ritenour 57, Vandalia 48½, Wood River 32.

Champions and Runners Up

98: Eric Walker (CAR), 8-3 dec. Jeff Cotter (GC).

105: Rich Ecks (HC), 13-3 dec. Jay Jensen (BLOOM).

112: Bryan Patterson (CAH), 7-3 dec. John Suess (TRI).

119: Kevin Byrd (CAH) dec. 10-0 Eric Roberson (ROX).

126: Vince Black (BE), dec. 5-2 Nico Ross (CAR).

132: Mike Potts (CAR), WBF 1:26 over Steve Balnner (MCN).

138: Dallas Zimmerman (CAH), 1-0 dec. Mike Scheller (HC).

145: Ken Amidon (RG), 4-3 dec. Ray Strange (BLOOM).

155: Kip Kristoff (CM), WBF 2:52 over Dave Copeland (WR).

167: Charlie Williams (CAH) 12-5 dec. Bryan Bailey (TRI).

185: John Anderson (VAN), 5-2 dec. Gary Calvert (RG).

UNL: Walter Darris (HC), 10-4 dec. Chuck Hormann (ROX).

Third Place

98: Dennis Palmer (BE), WBF 2:53 over Don Nelson (ROX).

105: Dave Burke (RG), WBF 1:37 over Brad Eller (ROX).

112: Mike Miller (RG), WBF 3:32 over Brian Fahrenbron.

119: Mike Stillman (HC), 9-8 dec. Brett Carner (GC).

126: Paul Meininger (HC), 12-5 dec. Clay Koviak (RG).

132: Dennis Gabriel (TRI), 16-8 dec. Ken Denson (RIT).

138: Jeff Dixon (ROX), 17-5 dec. Anthony Talbert (LINC).

145: Adam Smith (CAR), WBF 3:24 over Mark Rosecrans (ROX).

155: Ben Finke (ROX), decision by referee on criteria over John Kirsch (HC).

167: Mike Smart (MCN), 5-1 dec. Jeff Rowley (DEC).

185: Bob Davis (CM), WBF 2:17 over Brad Fay (ROX).

UNL: Darrell Pagen (TRI), 9-7 dec. Larry Miller (CAH).

Fifth Place

98: Mike Quintas (HC), WBF 4:52 over Keith Coffman (RIT).

105: Tom Luther (RIT), 6-3 dec. in OT Darren Singleton (GC).

112: Jim Musgraves (HC), 4-0 dec. Gary Mann (GC).

119: Jeff Tatcliffe (BLOOM), 22-2 dec. Jim Papin (RG).

126: David Flies (DEC), WBF over Shawn Zipprich (ROX).

132: Steve Knoebel (BE), 4-2 dec. Tim Wallace (LINC).

138: Tom Sparks (GC), 8-1 dec. Scott Schmelzer (BE).

145: Ken Baldwin (BE), 15-3 dec. Mark Henley (LINC).

155: Kevin Marby (MCN), 13-0 dec. Dave Walker (VAN).

167: Robert Cox (BLOOM), 2-0 dec. Darrin Clutts (GC).

185: James Horath (DEC), 15-9 dec. Eric Woskalski (BLOOM).

UNL: Chris Greer (GC), 11-0 dec. Scott Massie (BE).

Slimettes begin at park

The Granite City Park District has scheduled its next seven-week session of the Slimettes class to begin on Tuesday, Jan. 8. The popular aerobics (exercise to music) class will meet on Tuesday evenings from 7:30 to 8:30 p.m., Thursday mornings from 9:45 a.m. until 10:45 a.m. and Saturday mornings from 9 a.m. until 10 a.m.

There will be no charge for the program for residents of the Granie City Park District. The fee for non-residents is $17.50 per seven-week session. Registration will be on the first night of class, one hour before classtime.

The registration will be limited to 100 people. Proof of residence must be shown at the time of registration.

Lee Suarez will be the instructor.

Scuba classes begin at YMCA

The Tri-City Area YMCA will begin a scuba diving class on Saturday evening, 4 to 10 p.m., Jan. 12 through Feb. 16. Individuals 15 years or older can receive a full P.A.D.I. certification.

Children ages 12 to 14 can receive a junior certification, and 11 year olds can receive a skin diver certification. Participants must be at least 11 years of age.

Phil Lamm will conduct the Saturday classes. Three hours will include classroom time and three hours will be spent in the pool. Students must have basic water skills. Students will need to supply suits, towels, notebook, and after the first week a mask, fins, and snorkel. The fee is $60 for physical members, $65 for participating members, and $75 for non-mmbers.

For more information contact the YMCA at 876-7200.

Madison

(Continued from Page 9)

MacArthur.

IN JULIAN, the Trojans faced a team that plays with the same style that Madison does, an aggressive, swarming defense and a running offense. The Jaguars' full-court man-to-man pressure and their half-court trap caused problems for the Trojans' offense, while Julian's ability to go inside for high percentage shots, kept Madison at a 15 point deficit for most of the second half.

"They (Julian) did a good job offensively," Watson said. "They shot well from the 10-12 foot range, and they took better care of the ball. They're bigger, stronger and just as quick as we are, and they took advantage of those things."

"I'm very disappointed with our effort. We got off to a slow start again. I'll be pleased when we play a full 32 minutes, because we've played in spurts all year long. It's tough, but we can't be pleased with a mediocre effort. We just have to go back to the drawing board, play good aggressive defense and work, work, work," Watson said.

SCORING

GRF	11	6	16	17—50
MAD	2	20	18	11—51

GRIFFIN: Sestak 3 0-0 6, Ondrula 4 1-2 9, Hamilton 3 3-5 9, Kracik 2 1-2 5, Hartman 6 2-3 14, Caton 3 0-1 6, Fitzgerald 0 1-2 1. FG 21, FT 8-16, PF 17.

MADISON: Williams 2 0-2 4, N. Young 1 0-0 2, Banks 10 2-6 22, Bennett 1 2-4 4, Newson 8 0-0 16, R. Young 0 3-8 3. FG 22, FT 7-20, PF 15.

JUL	22	22	14	23—81
MAD	10	21	17	18—66

JULIAN: Irvin 2 8-8 12, Wilburn 6 3-5 15, Wade 6 1-3 13, Gray 6 5-5 17, Lambert 4 5-10 13, Emery 0 1-2 1, Walker 1 0-0 2, Crump 2 0-0 4, Benford 1 2-3 4. FG 28, FT 25-35, PF 22.

MADISON: Bennett 5 1-2 11, Valentine 1 4-4 6, Williams 6 4-6 16, Banks 2 0-1 4, R. Young 5 0-3 10, Newson 3 0-0 6, Marshall 1 4-4 6, Jacks 2 3-5 7, McCormick 0 1-2 1. FG 25, FT 16-25, PF 24.

Warriors

(Continued from Page 9)

cagers on the All-Tournament Team were: Collinsville's Tony Ellis and LaRoy Liner, Maine East's Randy Busiel, Springfield Calvary's Luke Jackson, Chicago Julian's Terrence Gray and Triad St. Jacob's Curt Wright.

Granite City's point guard Joe Gray was among the tournament's assist leaders.

The Warriors return to the hardwood Friday night when they invade Collinsville to take on the Kahoks. Tipoff is at 6:30.

SCORING

SSHS	10	19	14	16	9—68
GCHS	11	21	16	11	2—61

Southeast: Johnson 2 0-0 4, Holman 6 5-6 17, Bankhead 3 0-1 6, Daniels 4 1-4 9, Robinson 9 2-6 20, Borders 1 0-0 2, Alexander 5 0-1 10. FG 30, FT 8-20, PF 16.

Granite City: Jeff Gray 13 2-4 28, Joe Gray 2 2-2 6, Stevanus 1 1-2 3, Paul 1 0-0 2, Cant 5 3-5 13, Hylla 4 1-3 9. FG 26, FT 9-16, PF 20.

LINC	14	14	12	14—54
GCHS	13	14	16	24—67

Lincoln: Thies 3 4-6 10, Cook 6 1-3 13, Jones 1 0-1 2, Thomas 0 2-3 2, Bonaparte 1 2-8 4, Krusz 1 9-10 11, Aeilts 2 3-5 7, Long 1 0-0 2, Langenbahn 1 1-2 3. FG 16, FT 22-37, PF 38.

Granite City: Jeff Gray 7 11-13 25, Joe Gray 1 3-8 5, Stevanus 1 3-4 5, Cant 6 2-9 14, Hylla 1 10-12 12, Scherling 1 2-3 4, Taylor 1 0-0 2. FG 18, FT 31-51, PF 25.

CCHS	11	14	7	16—48
GCHS	8	11	11	10—40

Collins: Scott 5 4-6 14, Howlliett 3 0-0 6, Roberts 1 5-6 7, Robertson 5 3-4 13, New 4 0-1 8. FG 18, FT 12-17, PF 7.

Granite City: Joe Gray 3 0-0 6, Jeff Gray 4 0-0 8, Stevanus 4 0-0 8, Hylla 5 0-0 10, Cant 3 2-4 8. FG 19, FT 2-4, PF 15.

Men's volleyball starts at YMCA

A men's volleyball league is now organizing for January at the Tri-City Area YMCA.

A roster must consist of six and a maximum of 12 names. The fee is $15 non-YMCA members, $10 for participating members and $5 physical members.

Players do not have to live in Granite City to participate.

League play is scheduled to begin Tuesday, Jan. 3. Play will be held for 10 weeks, plus a four team playoff.

For more information, persons should contact Patty Swearingin at 876-7200.

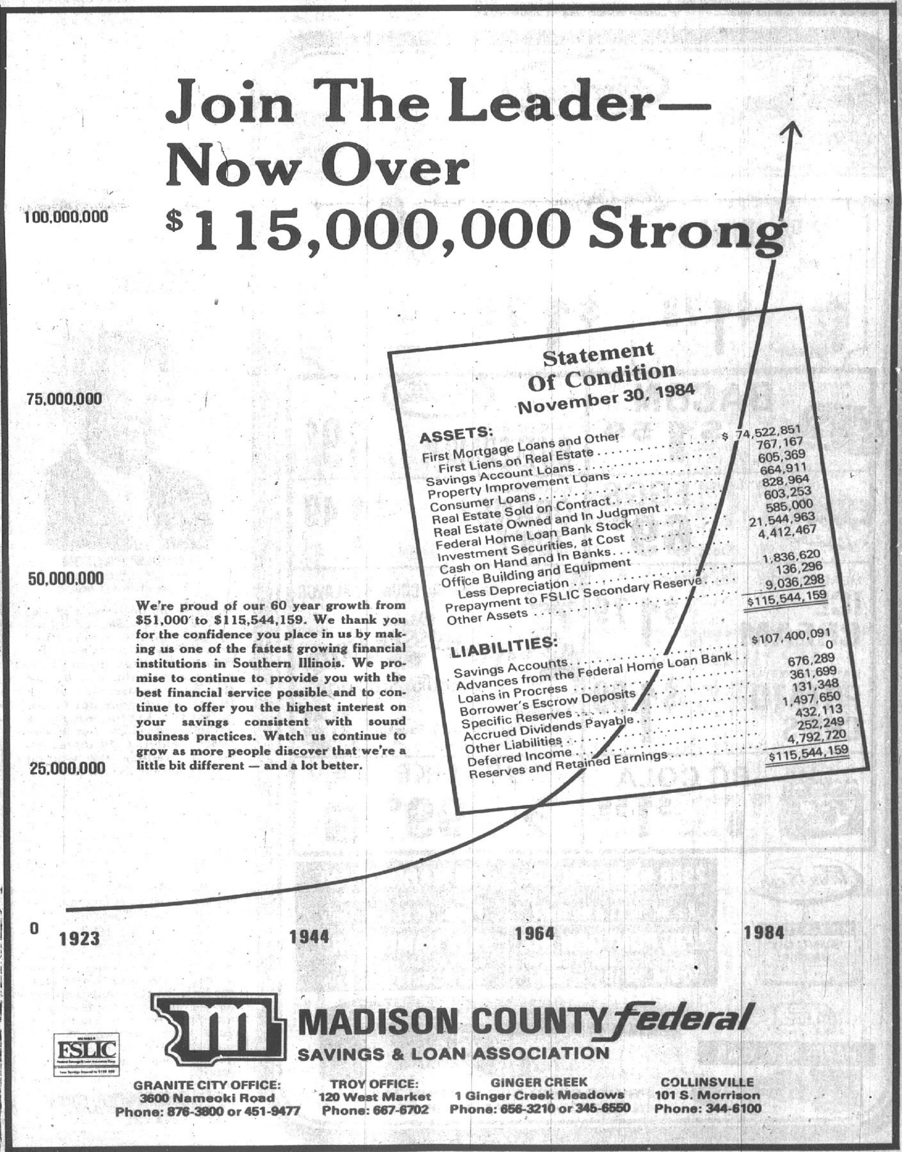

Mank-Harding

The engagement of Miss Donna M. Mank and John J. Harding is being announced by the bride-elect's parents, Mr. and Mrs. Clayton J. Harrison, 2902 Sunset Drive.

Parents of the prospective groom, Mr. and Mrs. Joseph Harding, reside at 4004 Wabash Ave.

Miss Mank graduated in 1980 from Granite City High School South and attended Southern Illinois University at Edwardsville. She is now employed at K-Mart Store.

Her fiance works as a sales representative for Trucker's Supply in Granite City. He graduated in 1974 from Granite City High School North and in 1976 from Belleville Area College.

They plan to be married in July.

First-born daughter named Kristin Nicole

Mr. and Mrs. Tim (Diana) Simmons of Venice are announcing the birth of their first child, Kristin Nicole, who was born Tuesday, Dec. 18, at Oliver C. Anderson Hospital, Maryville. She weighed 7 pounds, 3 ounces at birth.

Grandparents include Mr. and Mrs. Irving (Maxine) Simmons of Madison and Joy and Shirley Pennebaker of Venice.

Chapter visits Laclede's Landing

Laureate Alpha Gamma Chapter members attended a brief business meeting to finalize plans for the President's Reception set for the New Year at the home of President Imogene Forrest.

The social event will be hosted by the chapter president and her husband, Bill Forrest.

After the meeting the group motored to Laclede's Landing where the Christmas party was held on the Robert E. Lee. The "Beta Buddy" gift exchange was held prior to dinner.

Chapter members were seated in the Natchez Room which offers an updated version of the once familiar singing waiter. This version offers six young people who both sing and dance.

Those attending were Bea Brackett, Dolores Byrnes, Delores Dortch, Martha Jean Dyer, Mrs. Forrest, Arlene Haldeman, Lori Mae Lombardi, Jane Stevens, Ruth Stoyanoff, Evelyn Tolliver, and Pat Tsigolaroff.

DR. KEITH ZINN
CHIROPRACTOR
Phone: 877-7066

COUPON
PLAIN 2-PC. MATCHING
EXPIRES 1/5/85
SUITS $3.00 WITH COUPON
Professionally Dry Cleaned, Sized and Finished
INCOMING ORDERS ONLY
Happy New Year!
ALRIGHT CLEANERS
2209 Madison Ave. 451-9841
Fehling at Nameoki 877-5523

DAR hears Rev. Scott play dulcimer

The December meeting of Drusilla Andrews Chapter of the National Society of the Daughters of the American Revolution was held in the home of Sandra Wilkinson, regent. The meeting was opened by Barbara Williams who read "The Christmas Prayer." Mrs. Wilkinson, assisted by Linda Koenig, conducted an installation ceremony for new member Joyce Taff.

Emma Schoen was elected as delegate to attend the Illinois State Conference in March, and Nancy Emahiser and alternate Marg Hilker were elected to attend the April Continental Congress in Washington, D.C.

Each member brought a family heirloom to share with the group, many being linked to a family member of their Revolutionary War ancestry, passed down a number of generations.

The program was presented by The Rev. Dale Scott, interim minister of Central Christian Church. When a high school student in Northern Missouri, Rev. Scott had been a recipient of the DAR Good Citizen Award. He played an Appalachian, or mountain dulcimer, native to the U.S. The dulcimer, meaning "sweet sound," evolved from a number of European varieties dating back several centuries and belonging to the zither family of instruments. Rev. Scott's is a wooden hour glass shape and the four melody strings are stopped by pressing them against the frets. The dronelike accompaniment is similar to the sound of Scottish bagpipes. The group sang several Christmas songs.

Others attending were Mae McCormick, Millie McCormick, Jane Vanesler, Alline Patterson, Georgia Engelke, Eithel Beeler, Florence Simpson, Ella Ray Smith, and guest Marjorie Scott.

Nu Zeta reviews holiday programs

Members of Nu Zeta Chapter of Beta Sigma Phi Sorority, were busy during November and December with various projects and programs, and reviewed the events at a meeting held in the home the president.

The group took part in five Christmas bazaars where handmade craft items were sold and proceeds used to fill Thanksgiving and Christmas baskets which were distriubuted during the holidays.

In conjunction with an ongoing service project, for the chapter adopted senior citizen, the group celebrated her 84th birthday with her and friends on Oct. 30.

The annual Christmas party and gift exchange for the chapter was held in the home of Rhonda Dooley with Santa Claus arriving to distribute member's rose buddies gifts revealing the names of secret pals.

Each husband was given a gift in appreciation of their efforts in assisting with various projects throughout the year.

The Ritual of Jewels ceremony was also held for intitiation of new members, Judy Wassen, Nancy Ulakey and Dotti Lee.

Later in the evening all enjoyed a potluck dinner. Attending were, Debra and Bryan Kelley, Rhonda and Garry Dooley, Marcy and Rich Johnson, Betty and Lee Thomas, Dotti and Paul Lee, Deborah and Ken Gaultney, Nancy and John Ulakey, Cheryl Barton and Judy Wassen.

The December session was hosted by Judy Wassen in her home at which time a cookie exchange was conducted. Rose Buddies for 1985 were drawn and will be revealed at the December 1985 meeting, the president noted.

A super bowl party is scheduled in January at the home of Cheryl Barton, she added.

Women's Division meeting is set

The general membership meeting of the Women's Division of the Tri-Cities Area Chamber of Commerce, will be at the First Season's Restaurant, 5240 Nameoki Road, on Thursday, Jan. 10, according to Jacque DeWitt, president.

Reservations costing $12 per person, are now being accepted by calling the Chamber office at 876-6400 until Monday, Jan. 7. Reservations cancelled after this date must be paid for, the president noted.

Dinner will be served promptly at 6:30 p.m. to be followed by a business meeting.

Betty Miles, will present a program on "Physic Phenomenon" after the dinner hour, Mrs. DeWitt added.

Mr. and Mrs. Wilbert Arbogast

Mr., Mrs. Wilbert Arbogast to mark 55th anniversary

Mr. and Mrs. Wilbert Arbogast, of Granite City, will celebrate their 55th wedding anniversary at their home, today.

They were married on Dec. 31, 1929 in the parsonage of St. Peter Evangelical United Church of Christ.

Mr. Arbogast was born in Mascoutah Township and his wife, the former Edith Ragan, is a native of St. Louis.

They made their home in Granite City for many years with the exception of 14 years they lived in Taccoa, Ga.

Mr. Arbogast worked at Granite City Steel for 23 years and retired there in 1970. His wife was an employee of National Enameling and Stamping Works until she retired.

They are the parents of three sons, Larry Arbogast of Ballwin, Mo., Melvin Arbogast of Florida, and Robert Arbogast of Toccoa, Ga. The honorees also have three grandchildren.

Christmas dinner of Harmony Class

Members of the Harmony Sunday School Class of Niedringhaus Methodist Church traveled by bus to Romine's Restaurant in St. Louis, for a Christmas dinner party, last week.

The 44 members and guests were seated around gaily decorated tables as John Lerch gave the invocation.

Games were enjoyed and after dinner appropriate prizes were awarded to the winners.

The evening ended with all singing "Silent Night," before they returned home.

Farm Fresh
2% MILK Gal. Jug $1.79
2% 2—½ Gal. Glass 2—½ Gal. Paper $1.75
HUNTER BACON Lb. $1.59
FARM FRESH BUTTERMILK Qt. 49¢
GRADE "A" LARGE EGGS Doz. 69¢
FARM FRESH ORANGE JUICE Half Gal. $1.49
MEADOW GOLD—ALL NATURAL ICE CREAM Qt. $1.79
KAS—TWIN PAK POTATO CHIPS $1.09
WITH REAL COUNTRY FLAVOR
Odom's TENNESSEE PRIDE Country Sausage
1-lb. Roll $1.49
Heat & Eat Biscuits & Sausage $1.49
Gravy & Sausage 2 for 99¢
RC COLA Reg., Diet or 100 8 16-oz. Bottles $1.59 Plus Dep.
7 UP or LIKE Reg. or Diet 2 Liter Bottle 99¢
MILK STORE "GRANITE CITY" "MADISON"
2928 NAMEOKI RD. (Across from St. John's) 8 a.m. 'til 11 p.m. Daily
308 MADISON AVE. (In Alpine Village in Madison) 7 a.m. 'til 11 p.m. Daily
2230 PONTOON RD. (Next to St. Elizabeth's Church) 10 a.m. 'til 10 p.m. Daily
3715 NAMEOKI RD. (In Front of Central Hdwe.) 9 a.m. 'til 11 p.m. Daily
HAPPY NEW YEAR
PRICES GOOD DEC. 31 THRU JAN. 5 IN ALL FOUR FARM FRESH STORES

YOU CAN BANK ON IT!

WILLIAM PATTON
Exec. Vice-President
Granite City Trust

Q: I am in the armed forces and I can usually count on moving about every three years. This has been the situation for the past seven years, and I'm probably faced with this until I retire. One of the things which does not follow me is my credit file, which I've established each place I've been stationed. Is there any way to reduce the waiting time to establish credit?

A: Delays of this sort are not uncommon. One good way to speed the process of establishing credit is to contact the credit bureau in your new town before you move. Include your current address, birth date, Social Security number and your signature. Request that the new bureau obtain your records from the old bureau. There may be a small fee for this service. You may also ask your current credit bureau for a summary of your credit history which you can take to the new bureau. There may also be a fee here. Although this may be necessary in moves from one small town to another, a move from one large city to another should entail an automatic transfer of your credit record.

GRANITE CITY TRUST AND SAVINGS BANK 876-1212
1909 Edison Avenue, Granite City, Illinois 62040
24th & Madison Avenue, Granite City, Illinois 62040

LENNOX
Heating Systems
Sales & Service
from the
Comfort Specialists
COMFORT
AIR CONDITIONING
and HEATING, INC.
876-2626—24 HOUR SERVICE

HAPPY HOLIDAY
We're delighted to have you for our friends and we want to take this opportunity to extend our best wishes for a bright and happy holiday season to you and your family.
THANK YOU FOR YOUR PATRONAGE
FROM: SHERISE, MARLENE, TERRY, MARGARET & JIM
Michel JEWELRY & GIFTS
1842 STATE ST. DOWNTOWN GRANITE PHONE 876-1623

High Twelve holds installation

The George Washington High Twelve Club 539 of Granite City, held its annual Christmas party and installation of officers at Roustio's Restaurant in Collinsville.

After a short program hosted by the outgoing president John Kells of Washington Park, thanked his officers, committees and especially his wife, Tillie, their help to him throughout the past year. Kells then turned the gavel over to the installing officer Alfred J. Kroencke, first vice president of the Illinois Association and installing marshal Melvin D. Satterfield, past president 1977 Illinois Association and past international president 1982/83 for the purpose of installing the 1985 officers.

Officers installed for the new year are as follow: president, Leonard Miller; first vice president, Ellis Hackney Jr., second vice president, Richard Stallard; third vice president, Irvin C. Slate Sr., treasurer, Roy Barney; Masonic rep., Ken Anderson, all of Granite City; secretary, Curtis Bosworth, Madison; sergeant-at-arms, John McGee, Granite City; chaplain, Gary Elwick Sr., Collinsville; and Board of Directors: one year, Earl Benoit, Granite City; two years, Samuel Vaughn, Belleville; three years, Ed Summers, Granite City; four years, Ray Cramer, Madison; five years, John Kells.

Newly installed president Miller then explained his calendar for the new year in which he stated that the "Ladies Night" will be held on the second Friday of the month, business meeting on the third Saturday of the month, and executive board meetings will be as called. He has set aside the April 12th ladies night to honor the local Masonic youth groups, and he has asked that all members work hard to support the club and officers in 1985.

The purpose of the local club is to support the DeMolay Chapter and Jobs Daughers Bethel in Granite City and the Wolcott Foundation, Inc. scholarship fund. The George Washington Club is composed of Masons from eleven (11) Masonic Lodges from the surrounding area. High Twelve can be best explained as "A Family of Masons."

Those interested in working with the local club may contact the club president or secretary.

At the close of the evening junior-past-president Kells presided over the drawing of numbers for the gift exchange.

Eagles Aerie attends district meeting

A meeting of Illinois District 7 Fraternal Order of Eagle was hosted by Shiloh Aerie 545, with Bob Stanton, president (Granite Aerie 1126), presiding over the session.

The meeting opened with the members reciting the Pledge of Allegiance to the American Flag led by conductor, Harold R. Love (Granite), who also gave the presentation of the Bible and Eagle Emblem.

The opening prayer was given by Guido Gasperin (Collinsville Aerie 1051) - chaplain, and reports were given by Carl Buehler (Granite) - secretary, Ellis Wiseman (Shiloh) - treasurer, and Virgil Gibson (Collinsville) - trustee.

Stanton introduced the Illinois state officers and zone chairman which included: Charles (Rabbit) Landfried - Illinois outside guard (Shiloh), W. A. (Red) McCawley - past national grand worthy president (Shiloh), Carl Buehler - Illinois Zone 3 chairman of the Golden Eagle Fund, and Jim Whirledge - past Illinois Zone 3 vice president (Shiloh).

It was also noted that Stanton is an Illinois F.O.E. state trustee this year.

Stanton stated that Felix Yost (Alton Aerie 254) past Illinois state president, last years Illinois state chairman of the Golden Eagle and REAC Funds, and this years central United States and Canada regional chairman of the Golden Eagle Fund, is still in serious condition but has been allowed to come home from the hospital.

Ellis Wiseman gave a report on the Eagles District 7 Charity Fund turkey shoot that was recently held at Shiloh Aerie 545.

W. A. (Red) McCawley then announced that there were two men ready to be initiated into the Shiloh Aerie and four men to be initiated into Belleville Aerie 743. Members of the initiating (ritual) team included: Ellis Wiseman - president, Wilbert (Bill) Hemken - vice president (Granite), Guido Gasperin - chaplain, Harold Love - past president, Bob Stanton - conductor, and Jim Whirledge - inside guard.

New members initiated into the Shiloh Aerie were Matt Biekert and David Mueller, and initiated into the Belleville Aerie were Mark Wolf, Mark Wilmsmeyer, Brian Holcomb, Dan Gilliland, and David Young.

Ellis Wiseman gave the welcoming remarks to the new Eagle members and then turned the president's chair back to Stanton.

Stanton then called for the opening of nominations for District 7 officers who will be installed in January. Results of the nominations were: John Piper (Wood River Aerie 2773) president, Guido Gasperin (Collinsville) vice president, Harold R. Love (Granite) chaplain, Jim Whirledge (Shiloh) treasurer, Neil Haida (Belleville) inside guard, and Fritz Hoffarth (Shiloh) and Virgil Gibson (Collinsville) trustees.

He also announced that the district meeting in January would be hosted by Granite City Aerie 1126 and the starting time has been moved up to 1 p.m. on the 20th.

President Stanton closed the meeting following the final ceremony which was conducted by Bill Hemken, Guido Gasperin and John Piper.

REPORTS BEATING

A South Roxana woman told police at 11:15 p.m. Monday that she was battered about the face and head, knocked down and kicked in the back while visiting at a Granite City residence. She requested an ambulance and was taken to St. Elizabeth Medical Center for treatment. The incident is under investigation.

AAA Maintenance—
CARPET CLEANING
Call 876-2228

Circuit court gaining on large law cases

Madison County Circuit Court Clerk Willard V. "Butch" Portell reports that November was "productive" month, and there was a gain of approximately 500 cases in the Madison County.

During November, he notes in his report to the Supreme Court Administrator's Office, 4,443 cases were filed and 4,942 were terminated by the court.

"The main gain of currency was in the Small Claims Division, where we had several clean-up dockets and disposed of quite a few cases," Portell commented. "There was also a considerable gain in large law cases, where 29 were filed, 35 were reinstated and 55 terminated. In these large law cases we are almost current. All other cases remain stable, with the exception of tax objections where 120 were filed and only 13 terminated."

Following are the numbers of each major type of case filed, terminated and pending at the end of November.

Cases	Filed	Terminated	Pending
Law cases seeking more than $15,000			
Jury	29	55	1783
Non-jury	41	13	571
Law cases seeking $1,000 to $15,000			
Jury	1	8	292
Non-jury	52	36	529
Other cases			
Chancery	26	151	372
Miscellaneous Remedy	17	218	277
Eminent Domain	0	18	50
Tax Objections	120	13	1368
Mental Health	26	39	3
Divorce	128	125	1091
Family	145	68	2308
Juvenile	49	25	370
Felony	53	42	286
Misdemeanor	393	442	3502
Small Claims	344	752	2355
Totals	**1,424**	**2,007**	**15,157**

In the traffic division, 2,623 new cases were filed during November, and 2,491 were terminated, the report shows.

Of the 57 felony cases heard during the month, 25 were convicted of felonies, three were dismissed or transferred on a motion of the defendant, 13 were dismissed or consolidated and 15 were reduced on a motion for a misdemeanor or a plea was negotiated.

Guilty pleas during November included one for a Class One felony, five for Class Two felonies, eight for Class Three felonies and nine for Class Four felonies, with one Class X felon and one Class Four felon convicted by a jury.

Felony sentencings during the month included 11 persons sent to prisons, six receiving probation with periodic imprisonment and eight receiving probations or conditional discharges with other conditions.

THE LAW AND YOU

BY RICK REED
Attorney At Law

When a child is born out of wedlock the question often arises as to what rights the father has. It first has to be determined whether or not the father's name appears on the birth certificate. If the father's name appears nowhere on the birth certificate, then in the eyes of the law the man is not recognized as the father of the child. However, this does not mean that he will forever be barred from acknowledging paternity.

One situation which frequently arises involves the alleged father who fails to support the child. Frequently women come to this office seeking child support from the man they claim is the father of their child. The only way to bring about an obligation to support the child is for the mother to bring a paternity suit.

Eventually, if this is contested, a hearing will be held at which time a judge will decide from all of the evidence whether or not the man is the father of the child and how much child support he should be required to pay.

Until the mother takes the time and the effort to go to Court, the father will be under no obligation to provide support. It should be realized that if the Court finds that a man is the father and that he should provide support, more than likely the father will also be granted visitation. This is something women often fail to realize when they return to Court in a paternity suit.

In other instances, the alleged father comes to this office seeking to enforce his rights. In this situation the father usually is not being given the opportunity to visit the child and he wants to go to Court to have his rights defined. The father can go to Court and acknowledge paternity and thereby be granted reasonable visitation.

Recently a woman with a four year old child came to this office seeking child support. She was never married to the child's father, and he had provided support only sporadically over the years. She was working only part time and was barely getting by on a limited income. She was advised that she could return to Court and have the father ordered to pay child support. She elected not to proceed on this basis, however, when she was informed that he would also be granted visitation when she brought him back to Court. She did not want her child to have regular contact with the father.

Belleville Office
8464 West Main
398-7027

RICK REED
Attorney At Law

Granite City Office
3723 Nameoki Rd.
876-0343

NOTICE

WE THANK GOD
OUR PATIENT RECORDS
ARE SAFE
BUT EVERYTHING ELSE WAS DESTROYED

DR. NAQVI
DR. SAFDAR
& DR. MALIK

wish to notify their patients that due to the unfortunate fire of Bellemore Village Shopping Center we will be using

TEMPORARY LOCATIONS
to see patients.

To Contact Your Physicians Please Call

DR. NAQVI..........876-1500
(24 Hr. Service) **345-6546**
DR. SAFDAR.........876-1500
314-362-7578
DR. MALIK 1-462-6711

Temporary Address Location Of
DR. NAQVI & DR. SAFDAR
TRI-COR MEDICAL OFFICE
2440 MADISON AVENUE
(BEHIND ST. ELIZABETH'S HOSPITAL)
GRANITE CITY, ILL.

Be Assured Arrangements To Handle
ALL Appointments Will Be Made.
Any questions on appointments or
locations please contact your physician.

DEADLINE FOR THURSDAY:

LINE CLASSIFIED ADS WEDNESDAY 10:00 A.M.
(MASTERCARD AND VISA — 9:00 A.M

CLASSIFIED DISPLAY ADS TUESDAY 4:00 P.M.

RATES:

FIRST INSERTION	10¢ Word
SECOND INSERTION	9¢ Word
FOURTH INSERTION	8¢ Word

MINIMUM CHARGE $1.50 (Box Number Service Charge $1.00 Per Issue)

Office Open 8:00 A.M.-4:30 P.M. Daily
(Closed Saturdays)
MASTERCARD PHONE NUMBER 877-1343

CANCEL YOUR AD DAY RESULTS ARE OBTAINED . . . REFUNDS ARE BASED ON EARNED RATE . . .

All real estate advertised in this newspaper is subject to the Federal Fair Housing Act of 1968, which makes it illegal to advertise "any preference, limitation or discrimination based on race, color, religion, sex, or national origins, or an intention to make any such preference limitation or discrimination."

This newspaper will not knowingly accept any advertising for real estate which is in violation of the law. Our readers are informed that all dwellings advertised in this newspaper are available on an equal opportunity basis.

Houses for Sale 1

Thanks to all our friends for making this a very successful year. We are looking forward to your support in the coming year.

—from

ABRAMS REALTY 1
3010 NAMEOKI RD.
877-1900
SERVICE ACROSS AMERICA

Jim Royce, Mgr. 876-7086
Wally Wence 931-5897
Lloyd Riedle 931-5663
Neva Lucas 931-1318
Hank McWhorter . . . 876-0244
Marie Szymcek 877-4674

HAPPY NEW YEAR!

Office Hours: MON.-FRI.—9 a.m.-7 p.m. SATURDAY—9 a.m.-3 p.m.

HAVE YOU SERIOUSLY CONSIDERED A REAL ESTATE CAREER?
Come to our FREE real estate career night and have all your questions answered.
WEDNESDAY, JAN. 9, 7 P.M.
REALTY WORLD STAR, 3701 Nameoki Rd.
(Next to Granite City Bowl)
Call **876-0024** For Reservations.

BY OWNER: Immediate possession, Edwardsville, Dunlap Lake sub-division, bi-level, lake view brick, 4 bedrms, 3 baths, electric kitchen, formal dining and living rooms, fireplace in lower-level family room w/kitchen, 2,400 sq. ft., carpeted, 2 car garge, auto door opener. 1-656-3011. 1 1 3 85

3 BEDROOM BRICK
Two full baths, finished basement, one-car garage, by Wilson Park. Was $63,000.
Make Any Offer!
MUST SELL!
CALL
Carl Hoffman Realty
877-5977

BY OWNER: Large four bedroom home. Living room, dining room, den, utility room, one bath, fireplace, custom cabinets, built-in oven range. $29,000. For appointment, call 877-4322. Location: 2923 Cayuga Street. 1 1 10

GOVERNMENT HOMES, low closing costs. Low down payment. Equal housing opportunity. 4926 Willow Road, three bedrooms, lot, 180x186, gas heat, 1450 sq. ft., $1,500 down, 1½ baths, $42,500. Pam Collman, 1-377-5006 or Contratto Realty, 1-377-9735. 1 12 31

SACRIFICE
4761 WARNOCK. Three bedroom aluminum sided home with 1 car garage. Large 75x260-ft. lot. $1,650.00 includes down-payment and closing costs. $23,000.00 full price. 10.9% interest for first two years. Payment only $254.00.
1st Granite City Savings
452-3700

7 ROOM HOUSE, fireplace, garage, C/A and appliances. Call 931-3428. 1 1 14 85

BY OWNER: Two bedroom brick, full basement, fenced in yard, two car garage. Call 876-6863. 1 1 17 85

VANDALIA LAKE. Lovley family home, 3 BR, bath ½, kitchen, dinning room, family room lg screen in room, full basement, on lg lot. Bunyard Realtors 1-664-4800, Pat 1-288-0886. 1 1 7 85

BY OWNER: Assume 8½% mortgage, 6 yrs. equity. handymans delight. 2 family house. Call 452-0434. 1 12 31

Houses for Sale 1

BY OWNER: 3 room house, full bsmt, stove and refrigerator included, W/D hookup. $12,500. Perfect for elderly person or couple just starting out. 876-3288 or 931-2689. 1 12 31

LOTS
136X140-ft., Paddlers Pool vicinity.
80X136-ft., Westmoreland near Worthen Park.
Madison, 100X127-ft., Washington Avenue and 13th Street.
GITCHOFF
452-3119 or 877-2006

4-FAMILY APT., 2232-34 Grand. $38,000. See your broker or deal direct with owner. Should pay for itself in less than 8 years. Call 876-4324. 1 6 7tf

GOVERNMENT HOME, FHA, 2016 Harris, Madison, three bedrooms, gas heat, attached garage, central air, Franklin wood-burning stove, recreation room, all carpeted, $17,500. Pam Collman, 1-377-5006 or Contratto Realty, 1-377-9735. 1 12 31

DEAL IN CONFIDENCE WITH A FIRM THAT WILL STILL BE HERE WHEN OTHERS HAVE FOLDED . . .
81 CONTINUOUS YEARS
SELLING LOCAL REAL ESTATE
YOU CAN TRUST US TO PROFESSIONALLY HANDLE YOUR TRANSACTION
BUYING OR SELLING . . . CALL 876-4400 FOR PROMPT, COURTEOUS SERVICE
MORRISS REALTY CO.
Realtors 1903-1984
1907 EDISON AVE.
Member MLS

Acreage and Lots 2

CHOICE BUILDING lots, edge of town. Corner of Maryville and Morrison Rds. Call 344-0352. 2 8 16tf

LOWER $20'S, house, over 3 acres, pasture, garden space, city utilities. Mt. Olive area. 931-4189. 2 12 31

ONE AND 2 acre lots, between Granite City and Edwardsville. Also, 120 acre farm. Call 1-656-3293. 2 1 10 85

5-ACRE PARCELS: Owner may consider contract for deed, small down payment, low monthly payments, 10% interest. Call Holzinger Real Estate, 654-9888, ask for Wil. 2 6 30tf

DUPLEX LOTS
4 choice lots, excellent location. All utilities. Call Mr. Steele, 876-4334, or after 5 p.m., 1-288-9664.
STEELE-KUNNEMANN

PRIME COMMERCIAL PROPERTY

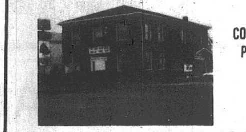

3900 NAMEOKI ROAD
UPPER LEVEL, FOR LEASE
Approximately 2400 sq. ft. divided into two suites, suitable for business and professional offices. Front section barber and beauty setups. Call for appointment, 877-5400.
CALL FOR APPOINTMENT
877-5400

Commercial for Sale 3

TWO TAVERNS
With Living Quarters
FOR SALE
Price Reduced
Proven Money-Maker
Granite City & Madison Locations
GITCHOFF
452-3119 877-2006
OR CALL YOUR BROKER

Mobile Homes for Sale 5

CASH PAID for used mobile homes, any age or size. Call 797-1019 or 462-7884. 5 3 8tf

Houses for Rent 6

HOUSE FOR rent, $200 mo. plus deposit required. No pets. Call 876-4510. 6 12 31

VERY NICE large 3-bedroom brick, finished basement, garage, fenced, $375 month plus $250 security deposit. 452-7130 after 7 p.m. 6 1 3 85

ONE BEDROOM house. Cut and clean. Call 877-1768 or 876-1037 after 6 p.m. 6 12 31

FOUR ROOM redecorated home, adults preferred, no pets, deposit, references required. $225. Call 876-2302. 6 1 17

1315 MADISON. 5 rooms. Energy efficient. Kids/pets OK. Granite City School District. $275 monthly. 452-2397. 6 12 31

FOR RENT: Two bedroom house on lake front. Pontoon area. $180 a month plus utilities. If interested call 797-0631. 6 1 3

2 BR, CARPETING, gas stove, refrigerator, gas heat, Wilson Park location, security deposit. Steele Kunnemann. Call 876-0252. 6 12 31td

EXECUTIVE TYPE HOME
3 or 4 bedroom, 2 fireplaces. Next to 270. $590 per month. First and last, deposit.
931-0021 or 931-1200

2476 IOWA: 5 rooms, 2 bedrms, stove and refrigerator, $300 plus security deposit. 876-5493. 6 1 10

BRICK COTTAGE, "little doll house." $285 month, tastefully decorated, lease required. Ideal for single or couple. Call John Krekovich, 876-2323. 6 11 19tf

BEAUTIFUL 3 BEDROOM home, C/A, fireplace, family room, huge walk-in closet, sliding door to fenced back yard. $390 month, lease, security deposit. 1-288-9016. 6 12 31

2 BR DUPLEX attached garage utility room washer/dryer hookup all electric kitchen including dishwasher, Anderson windows, lg closet, 1 yr lease, $425. Call 797-0817, 3164 Yale. 6 1 3

SIX ROOM on 4th St. in Madison, $250. Call 931-0516. 6 1 3

FOR SALE or lease, four room house with basement, 2952 Washington. Call 931-3195. 6 1 3

THREE ROOM house, $200 month near National Food, $200 deposit, no pets. Call 876-3680. 6 12 31

RENT WITH option to buy three bedroom, two-story with basement, $34,000. Call 656-9589 after 5 p.m. 6 1 7

HOUSES AND apartments for rent. Call 877-1900, Abrams Realty 1. 6 7 26tf

PRESS-RECORD ADS GET RESULTS

Apts. for Rent 7

3 AND 4 ROOM apts. for rent, $130 to $150. No pets. Deposit required. Call 876-4510. 7 12 31

2 ROOM EFFICIENCY, clean, private entrance. Call 876-0878. 7 12 31

GASLIGHT WALK Apts.; Newly redecorated, 2 BR garden apt., 2 available now. Range, refrigerator, C/A, garbage disposal. No pets. $250 rent, $250 deposit. Call 345-2324. 7 12 31

IN GRANITE: Three room apartment. Also six room apartment. Top condition. Must have references. Call 618-498-4000, Jerseyville. 7 1 3 85

DOWNSTAIR 1 BEDROOM, unfurnished $180 monthly rent, plus deposit. 2424 State. Call 452-1885. 7 12 31

2 BEDROOM APT., upstair, no appliances, living room, dinning rom and kitchen. Available immediately. Require $230 mo. rent, plus deposit. 1 or 2 children. 2444 Edison. Call 931-5975. 7 12 31

TWO APARTMENTS for rent. Inquire 2028R Washington, ask for Sharon. 7 12 31

THREE ROOMS near hospital, has carpet, stove, refrigerator. One small child OK. $155. Call 452-2470. 7 12 31

DUPLEX, TWO bedrooms, stove and refrigerator, furnished, $250 month plus deposit and utilities. Call 931-1409. 7 12 31

NEWLYWEDS: THREE cozy rooms, carpet, refrigerator, stove and all utilities furnished, $255. Call 452-2470. 7 12 31

TWO BEDROOMS, washer-dryer hookup, Gaslight Walk. Call 1-314-272-1228. 7 12 31

THREE ROOMS furnished, upstairs, nicely decorated, very clean, adults preferred, no pets. 2501 Washington for appt. Call 451-9160. 7 11 21tf

2 BEDROOM APT., child welcome. Call 876-0878. 7 12 31

3 ROOM UNFURNISHED apt., low rent. Call 876-1562. 7 12 31

UPSTAIRS ONE bedroom. 2430 Grand. Single adult, $250 rent includes utilities. 7 12 31

ONE AND two bedrooms apartments, unfurnished. No pets. Inquire 2155 Benton after 4 p.m. weekdays. 7 1 31

TWO BEDROOM duplex, carpeted, central air, stove and refrigerator furnished. Deposit required. HUD accepted. Call 931-1255 or 344-7967. 7 1 6

BEAUTIFUL MARYLAND MANOR
Two king-size bedrooms, living room, family room, 1½ baths with vanities, beautiful built-in kitchen with coppertone stove, refrigerator, dishwasher & disposal. New carpeting throughout. Abundant closets and storage. Laundry facilities. Private entrance and patio. Swimming pool. Rent includes water, trash, full-time maintenance. **Other utilities only $79.00 per month.** $395.00 per month plus deposit. One year lease.
451-1626

TWO ROOM apartment, all utilities furnished plus stove and refrigerator. Call 1-235-5727. 7 1 3

2-3 ROOM duplex apartments, adults preferred, no pets, deposit, references required, $200. Call 876-2302. 7 1 17

THREE ROOM unfurnished apartment, newly decorated, stove, refrigerator, air conditioning. Call after 5 p.m., 452-1862. 7 1 10

FOUR ROOM unfurnished apartment on bus route, no pets. Christian working people preferred. Pay own utilities. Deposit. Call 877-2636 or 876-9502. 7 1 3

MODERN, THREE large rooms and bath, furnished, carpeting, utilities paid except electric. No pets. $220 plus deposit. Call 876-3914 or 1-233-3152. 7 1 3

FURNISHED THREE rooms, private bath and entrance. 1719 Edison. 7 12 31

FURNISHED OR unfurnished, three room, one bedroom apartment, heat provided, on bus line, $175 month, adults preferred. Call after 5:30, 876-5242. 7 1 3

Parkside Apts.
1 & 2 Bedroom Garden Apts
Central air, carpeting, refrigerator, range, disposal. Water furnished. Coin operated washers and dryers available in basements.
797-6921

FOUR ROOM apartment, fully carpeted, draperies, walk-in closet, electric appliances. Call after 3, 344-7921. 7 1 3

2 ROOM FURNISHED apt. 2208 Washington. Inquire side door. 7 12 31

THREE ROOMS, downstairs. Utilities furnished. $235 month. 2149 Benton. Shown daily between 5 and 5:30 p.m. 7 12 10tf

FURNISHED EFFICIENCY apt., heat and water paid, item for 1 person, $180 mo., first and last mo. 2402 Cleveland. Call 4:30 p.m. 451-5793. 7 12 31

ONE BEDROOM apartments, living room, kitchen and bath first floor. Call 451-2643. 7 1 14 85

MONTCLAIR APARTMENTS across from Church of the Sacred Heart. 1 bedroom, $245 month plus deposit and references. 876-2459. 7 12 31

2 BR DUPLEX, available Jan. 1, convenient location, nicely decorated, clean dry basement, w/w carpeting, kitchen appliances, deposit, references, lease required. 797-0710. 7 1 3

3 ROOM UPSTAIR, just remodeled, clean. Call after 5. 876-7624. 7 1 10

5 ROOM APARTMENT, $250 month, $150 security deposit. No pets. 876-4510, 931-2344. 7 1 31

ONE BEDROOM APT.
New carpeting, painted, real nice, completely furnished including TV. Utilities included.
$325 Per Month
Single Female Preferred With References
877-5170

3 LARGE UNFURNISHED rooms, nice and clean, own furnace and separate utilities, $150 month plus deposit. 2009 Missouri. 877-3316, 876-1301. 7 1 7

3 LARGE ROOMS, stove and carpeting, no pets. 876-4647. 7 1 3

4 LARGE ROOMS, upstairs, private entrance, $200. 877-2891. 7 1 3

3 ROOM AND BATH apt., child welcome, Near Madison new shopping mall. Call 876-0878. 7 12 31

1 BEDROOM GARDEN apt. with appliances and C/A. $235 month plus deposit. No pets. Gaslight Walk area. Call 452-5314 or 876-1670. 7 12 31

3 ROOM APARTMENT, $100 month, $100 security deposit. No pets. 876-4510, 931-2344. 7 1 31

TOWNHOUSE WITH 2 carpeted bedrooms and bath upstairs, carpeted living room and giant kitchen downstairs. Space for washer/dryer, central air and heat. Reasonable rent for qualified party. Call 797-0735. 7 12 31

FOR LEASE: 2 bedrm apt, fireplace, carpeting, appliances. References and deposit required. 931-0524 after 6 pm. 7 12 31

LARGEST 2 BEDROOM TOWNHOUSE IN THE AREA
Located On Kathy Drive
Electric kitchen, washer and dryer hookup. Water and trash pick up included. No pets. Security deposit. FREE B/W TV with 1-year lease.
$275 Per Month
877-5170

OAKMONT and GASLIGHT WALK APARTMENTS, LTD.
1984-PONTOON BEACH
2 BEDROOM TOWNHOUSE and GARDEN APARTMENTS.
Kitchen appliances, carpeting, water, sewer and trash pickup furnished, $285 to $335 per month plus deposit.
CALL 931-7220
Between 9 a.m. & 7 p.m. Weekdays

MOST MODERN
1 & 2 BEDROOM APARTMENTS and 2 BEDROOM, 1½ BATH TOWNHOUSE
VILLAGE LANE APARTMENTS
UNDER NEW MANAGEMENT
Entrance 2600 Pontoon Rd. Phone 931-5356
Manager 3929 Village Lane, Apt. C
PONTOON PLAZA APARTMENTS
• 2 Bedrooms • Living Room with Dining Area • Complete GE Kitchen • Gas Heat and Central Air Conditioning • Full Basement • Wall to Wall Carpeting • Ceramic Tile Bath.
FOR INFORMATION & APPLICATION FOR LEASE . . . **Call 931-1530**
APARTMENT MANAGER IN APT. #69
BOTH APARTMENT COMPLEXES HAVE POOLS!

Rooms for Rent 8

ONE ROOM efficiency apt. in Madison on bus line, Utilities furnished, $95. 451-8186. 8 1 3

ROOM FOR rent. Call 877-5093. 8 1 24

SLEEPING ROOM with kitchen, share bath, utilities provided, $100 month, on bus line, mature person preferred. Call after 5:30, 876-5242. 8 1 3

Misc. for Rent 8A

RENT or BUY . . .
• VIDEO CASSETTE RECORDERS
• VIDEO CAMERAS
• TELEVISIONS
JOHNNY'S MOVIES TO GO
931-1200 or 931-0021

Commercial for Rent 9

PLAZA SHOPPING Center, 2420 Nameoki Road, across from large housing complex, has three vacancies. (1) 4,000 sq. ft., lots of frontage, ideal for retail or wholesale store, $800 month. (2) 800 sq. ft. stores, $300 month. Call Phil, 1-314-352-8864. Leave message. 9 10 15tf

2,500 SQUARE FEET warehouse space. Easy access to semi-trailers for loading and unloading. 797-6258. 9 1 10

2 or 4 Room
OFFICE SPACE
Carpeted and utilities furnished. Paneled. Across from City Hall.
CALL
FERD'S FLOWERS
876-3934

CLASSIFIED "KEY"

Homes for Sale	1	Cycles and Bicycles	18
Acreage and Lots	2	Auto Serv. and Parts	19
Commercial for Sale	3	Autos Wanted	20
Farms for Sale	4	Misc. for Sale	21
Mobile Homes for Sale	5	Rummage Sale	22
Houses for Rent	6	Bus. Opportunity	22A
Apts. for Rent	7	Misc. Wanted	23
Rooms for Rent	8	Help Wanted	24
Misc. for Rent	8A	Employment Wanted	25
Commercial Rental	9	Personals	26
Mobile Homes-Rent	10	Business Cards	27
Houses Wanted	11	Lost and Found	28
Apts. Wanted	12	Pets	29
Furniture and Appl.	13	Items for Free	29A
Antiques	14	Events and Notices	30
Autos for Sale	15	Cards of Thanks	31
Trucks and Vans	16	Memoriams	32
Boats/RV Vehicles	17	Public Notice	33

The "KEY" unlocks the door to a world of bargains!

Mobile Homes Rent 10

MOBILE HOME, private lot, carport, kitchen furnished, ideal for couple, adults preferred, edge of town. Inquire RR1, Box 76, Rte. 162. 10 12 31

12x60 MOBILE HOME on private lot. Partly furnished, gas range, refrigerator, washer and dryer, sewer paid. one child accepted, no pets. $250 month plus security deposit. References required. 877-2379. 10 1 3

Houses Wanted 11

BROKER BUYING houses. Fast cash for your equity. Call 877-1900, Abrams Realty I, ask for Jim. 11 1 21tf

WE BUY homes. Free estimate of value, quick closing. Realty World Star, Inc., call 876-0024. 11 10 6tf

WILL PAY cash for your house. Call Carl at Carl Hoffman Realty, 877-5977. 11 12 11tf

Furniture and Appl. 13

WASHER AND dryer, guaranteed. Call 451-6273. 13 1 31 85

WASHERS AND dryers for sale or rent; also, repairs at reasonable rates. Call 931-3450. 13 4 15tf

HUNDREDS OF items in new and used furniture, office desks and chairs, appliances and TV's. Johnston Used Furniture and Appliances, 1335 Edwardsville Rd., Granite City, IL. Call 452-7153. 13 12 31 84

REFRIGERATOR FOR sale. 877-4534. 13 1 7 85

24" HOTPOINT "pot washer" dishwasher, approximately six years old, built-in, $75. White bathroom vanity with sink, $25. Call 876-3341. 13 1 3

KELVINATOR avocado refrigerator, very good condition, $65. Call 931-6176. 13 1 3

TWIN BED, French provincial canopy, full length dressing mirror, $250. 877-4302. 13 1 3

MICROWAVE OVEN, Sharp carousel, 1 cu. ft. variable cooking control, 35 minute timer, only one year old, $160. Refrigerator, GE, good condition, $50. Call 876-6962. 13 1 3

KENMORE AUTOMATIC washer and gas dryer, white, set; Kenmore automatic washer and electric dryer, white, set; GE electric dryer, white; GE automatic washer, white; Kenmore gas dryer, white; Kelvinator gas dryer, white; Maytag automatic washer, white; Kenmore automatic washer, white. 451-4830. 13 1 3

Autos for Sale 15

'78 FORD RANCHERO, power steering, power brakes, air, automatic, AM-FM, sharp. $1,995. Call 451-5240. 15 12 31

'78 PONTIAC LeMans wagon. Air, power, cruise, elec. door locks. Call 797-0319. 15 2 3

'79 FORD MUSTANG, four cylinder, four speed, AM-FM cassette, red in color. $2,695. Call 451-5240. 15 12 31

'76 DODGE ASPEN SE, P.S., P.B., tilt, cruise, AM/FM, air, landau top, sharp. $1495. 451-5240. 15 12 31

'79 CHEVY IMPALA, black, power disc, AM radio, $2100. 877-2100, 9-5 p.m. Monday thru Friday. 15 1 3

'79 T-BIRD, must sell, asking $3,800. Call 877-7033. 15 1 10

'78 FORD BRONCO, new front end, new tires, excellent condition, $4500. '76 Toyota Corolla, good gas saver, $1195. Call 876-2423. 15 12 31

'74 CHEVY IMPALA wagon, good tires, runs good. $700. Call 451-6818. 15 1 3

'79 FIREBIRD ESPRIT, air conditioning, power brakes, power steering, t-top, good condition, $3,700. Call 451-7470. 15 1 17

'77 CAMARO, new paint, new exhaust, automatic, A/C, stereo, 305 engine. 877-0271. 15 1 3

'77 LINCOLN TOWN Coup, loaded. 90,xxx miles. Runs good. $3,890. 452-2354. 15 11 5tf

'75 VEGA, $225. Inquire 3003 Marshall. 15 12 31

'74 FORD MUSTANGE, six cylinder, automatic, power steering, power steering, power brakes, air, $595. Call 451-5240. 15 12 31

'69 CHEVY El Camino, runs good, body needs work, $750 or best offer. Call 876-0338. 15 1 17

'63 AMERICAN RAMBLER, engine runs good, needs other work. Call 876-3061. 15 1 3

'75 PLYMOUTH FURY, power steering, power brakes, air, automatic, AM-FM, runs super. $795. Call 451-5240. 15 12 31

'80 BUICK four door Skylark, clean, V-6, four speed stick. $3,300. Call 797-1828. 15 1 3

'69 AMC, 290 engine, $300. Call 876-0147. 15 12 31

'77 MERCURY MARQUIS, new paint, new tires, four door. $1,195. Call 451-5240. 15 12 31

MOST USED cars from Granite Chrysler, are protected by 5 mo./5,000 mi. service contract plan. 15 8 30tf

'69 DODGE CORONET 440, power steering, power brakes, $595. Call 451-5240. 15 12 31

'81 VW RABBIT, 4 dr, 46,000 miles, A/C, AM/FM stereo, new tires and battery. 931-4174 or 876-0649. 15 12 31

'73 CHEVY IMPALA, two door, $395, power steering, power brakes, air, AM-FM. Call 451-5240. 15 12 31

FOR SALE
'78 SUBARU BRAT
Compact truck with camper shell, 2 wheel drive with on-demand 4 WD and 4 speed.
$1950 FIRM
CALL
451-6819

Autos for Sale 15

'81 OLDS CUTLASS Supreme, fully equipped, AM/FM, new radial tires, excellent condition. Call 1-656-8259 after 5 p.m. 15 12 31

'77 PLYMOUTH VOLARE, six cylinder, automatic, power steering, power brakes, air. $795. Call 451-5240. 15 12 31

'81 LINCOLN TOWN Car, one owner, fully equipped, midnight blue, real clean, 41,000 miles, $10,500. 877-5170. 15 11 8tf

'74 CHEVY IMPALA, four door, power steering, power brakes, air, automatic, AM-FM. $295. Call 451-5240. 15 12 31

MOST USED cars from Granite Chrysler, are protected by a 5 month/5,000 miles service contract plan. 15 8 30tf

'77 CAMARO, excellent cond., 6 cylinder, 3 speed, AM/FM stereo, new tires, asking $2,700. Call after 6, 876-6457. 15 12 31

'81 PLYMOUTH RELIANT "K" car, 2 dr, P.S., P.B., A/C, 41,000 miles, $2,950. Call 876-4245. 15 1 3 85

CHRYSLER CORDOBA, '78, 40,000 miles, runs good, body in good shape, new battery, fair tires, $1800. 877-3057. 15 1 24

'75 FORD Gran Torino, power steering, power brakes, automatic, air, $395. Call 451-5240. 15 12 31

Trucks and Vans 16

'71 DATSUN PICKUP, real good shape and runs great, $850 or trade for small 3 wheeler. Call after 4, 877-4002. 16 12 31

'77 CHEVY PICKUP w/camper shell, 66,000 miles, new tires, brakes, muffler and shocks. All receipts, runs great, $3,495. 797-1899. 16 1 7

'73 GMC heavy half ton pickup. Air, power steering, power brakes, AM-FM stereo 8-track, camper shell, radials. Runs good. $1,200 or best offer. Call 877-5072. 16 12 31

'71 DATSUN pickup, four cylinder, four speed, runs good. $495. Call 451-5240. 16 12 31

'78 DODGE Custom Van, fresh 318 engine, thermal quad carburetor, headers, side pipes, flairs, full gauge package, power steering, power brakes, air, overhead console, scanner, CB stereo, equalizer, 90 amp alternator, new battery, driven daily to Wentzville, Mo. Call 797-1740 or 797-6376. 16 12 31tf

Boats/RV Vehicles 17

CASH PAID for travel trailers, any age or size. Call 797-1019 or 462-7884. 17 3 8tf

16' FIBERGLAS '85 Mercury 565 Miniacota foot control, loaded, $2,995. Call 931-4780. 17 1 10

Cycles and Bicycles 18

'81 SUZUKI 450, six speed, 4,000 miles, $1,300. Between 10:30 a.m. and 8 p.m., call 876-2713. 18 1 3

Auto Serv. and Parts 19

FORD LINCOLN Mercury parts, body, mechanical and accessories, call us, Heritage Lincoln Mercury, 344-3500, Collinsville. 19 4 29tf

WAYNE'S STARTER and Alternator Service, $20 for all standard rebuilt starters and alternators, most items installed for $10 labor. Midcell Store 8 a.m. to 8 p.m., call 797-1740. 30 day warranty on parts and labor. 19 7 5tf

TRUCK-CAR starters and alternators rebuilt. Personalized service. 90 day guarantee. Call 451-9972. Installation available. 19 12/31

WHEEL ALIGNMENT SPECIAL $18.95
DEMPSEY-ADAMS
18th & Edison 451-9511

GIBSONS AUTO Repair. All rebuilt transmissions $160, installed $260. With converter extra. Truck and 4-wheel drives, prices will vary. All transmissions guaranteed. Can tow 24 hours if needed. Call 877-5805. 19 11 14 85

'70 MOPAR, 400 cu. in., 300 hp. $250. '69 Charger parts, will sell cheap. C4 Ford transmission, good condition, $75. Call 876-2713, 10:30 a.m. to 8 p.m. 19 1 3

'75 DODGE SLANT 6, 225 cu. in. engine and 904 Torqueflite automatic transmission with bellhousing flywheel and clutch assembly. '74 Chevy 350 turbo automatic transmission. 451-4830. 19 1 3

SAVE TIME—SAVE MONEY USE WANT ADS

Autos Wanted 20

JUNK CARS BOUGHT
HIGHEST PRICES PAID
Call 931-3051

WRECKED OR JUNKED AUTOS
$35 to $1000
Free Towing
CAR PARTS, INC.
Days: 271-4300 or 234-4575
Evenings: 398-4140

SPEEDWAY SALVAGE
PAYS $70
FOR JUNK CARS DELIVERED
$60 PICKED UP
876-3366
ACROSS FROM INTERNATIONAL SPEEDWAY

Misc. for Sale 21

MEDICARE SUPPLEMENT coverage. For your rate, call George Taylor at 876-6447. 21 2 11 85

CHAIN LINK fencing, double dipped galvanized, material expert erection. Free estimates, reasonable prices. 877-4156, 876-3670. 21 1 3 85

SAVE 50% on new mattresses and boxsprings. Twin, full, queen sizes. Call 931-2124. 21 1 29 85

GIRL'S FULL size bedspread with matching 10 accessories. Couch, chair, oven and range top. Call 797-0732. 21 12 31

25" QUASAR, very good condition, $145. 60 day warranty. Also free home estimate for tv repair. American TV. 876-6262. 21 12 31

FIREPLACE: Small freestanding unit with glass door, thermostat, blower, like new, cost $375, sell $250. Call 452-2470. 21 12 31

Thermo Tilt
Replacement Windows
Aluminum or Vinyl
GRANITE CITY
GLASS CO.
877-5400
451-4777

FIREWOOD, SEASONED hardwood, cut, stacked and ready to burn, $90 cord. Call 877-5007 or 931-4217. 21 12 31

VCR 6 hour VHS, $250. Call 876-2713, 10-8 p.m. 21 1 3

BUILT-IN CABINETS. Call Marshall Brooks, a city licensed cabinetmaker with 39 years of quality cabinet-making and experience in the Quad-Cities. Call 877-0221 anytime. 21 1 24

ANTIQUE OAK kitchen cabinet, new Franklin wood burning stove fireplace insert. Call 931-2509. 21 1 3

WALK-IN COOLER, used restaurant eqpt., etc. See at old Park 'N Eat. 1525 Niedringhaus. 21 1 3

FIREWOOD
Seasoned Hardwood
Free Delivery In Area
ASK FOR RONNIE **451-7446**

600 HOLLY CARBURATOR like new $100, heavy duty engine stand $50, '74 Plymouth Sattelite 2 dr. new tires runs good $695. Call 876-8378. 21 12 31

FOAM PADDING is back at Earl's. Variety of sizes. No price change at Earl's. Downtown only. 19th & Cleveland. Call 452-8133. 21 7 24tf

GUITAR LESSONS. New fall program, starting National School of Music, 2100 Cleveland. 877-4650. 21 11 8tf

FIREWOOD FOR sale, oak, hickory, hard maple and beech. Call 876-6247. 21 1 7

ART AND craft items wanted for consignment sales in Edwardsville. Call for details 656-3733. 21 12 31

DINNING ROOM w/four chairs, and china hutch w/light. Call 797-6715. 21 1 3

THREE PIECE bedroom suite with boxsprings and mattress, Sears, white, $100. Call 452-2781. 21 1 10

ATTENTION: Silk flower arrangements in baskets, on wicker brooms or fans. Whatever you want in any arrangement of colors. Beautiful arrangements at in home prices. Call 797-1083. 21 1 3

Does your Insurance keep up with rising medical costs?

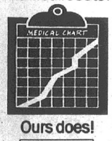

Ours does!
SHIELD OF SHELTER
Personal Service
AT SHELTER, IT'S A MATTER OF PERSONAL PRIDE.
Cheryl Crawford
Crawford Agency
3516 Nameoki Road
877-5037
Shelter Life Insurance Co.

DECORATED CAKES. Birthdays, showers, special occasions. Cabbage Patch cake to serve 12, $8.00 or half sheet, $15.00. Call 931-6311. 21 1 10

MONTGOMERY WARD wood stove with air blower, $200; .22 caliber, high standard double 9 revolver, $150; 7 piece living room set, good condition, $325. Call 451-6818. 21 1 3

ANTIQUE TREDDLE sewing machine $50; five piece pit set $125; two grain occasional chairs $20 each; round dining room table with four chairs $75. Call after 4:30, 451-2038. 21 1 3

WHIRLPOOL PORTABLE dishwasher, needs minor repair $25; living room rocking chair, good condition $10. Call 931-7264. 21 12 31

10 SPEED 26" bicycle, like new, $50. Call 876-7847. 21 12 31

LOSE WEIGHT now. Ask us how. If you want to be lean, call Jim or Arlene, 451-6200. 21 1 7 85

HANDMADE QUILTS, $100 each. 876-8198. 21 12 31

HOME INSULATION
- BLOWN-IN OR BATTS
- FIBERGLASS • CELLULOSE
- MINERAL WOOD
- ALL TYPES OF HOMES
- ENERGY MANAGEMENT SPECIALISTS

COMFORT INSULATION CO.
876-2626 24 HOURS
345-9633 DAYS ONLY
3944 HIWAY 111

RENT TO own, color tv, washer, dryer and refrigerator. Reasonable rates. You can own in a short 12 months, not 1½ years or 2 years. All rent applied to ownership. 19th and Delmar. Call 877-2200. 21 7 2tf

CHEMO-THERAPY wigs available, men and women. For details, call Ron at the Captain's Clipper. Call 931-5111. 21 10 29tf

FIREWOOD SEASONED oak and hickory. 877-0072 or 876-6674. 21 2 21

CARPET USED, good, odd sizes and colors. Call 877-2353. 21 1 3

275 GALLON OIL tank, $25. Call 876-2626. 21 9 25tf

HUNDREDS OF items in new and used furniture, office desks and chairs, appliances and TV's. Johnston Used Furniture and Appliances, 1335 Edwardsville Rd., Granite City, IL. Call 452-7153. 21 12 31 84

FENCE CHAIN link: complete line. Do it yourself or we install. Bring in your plans for free estimate. Custom made gates, clothes line posts, dog kennels, driveway rock, shrubbery, gravel, rock, sand, cement, mortar, pre-mix concrete, topping, blasting sand, filter sand, silica sand. Butch's Material, 1331 Iowa. Call 877-1600. 21 3 26tf

TINY TOT TRADERS
Chidren's Clothing
Furniture & Toys
877-5332
1308 NIEDRINGHAUS, G.C.

PIANO AND organ lessons, new fall program, starting National School of Music, 2100 Cleveland. 877-4650. 21 10 4tf

WALLPAPER IN stock, $1 single roll up, discount on all ordered papers. Sandy's 2880 Iowa. Call 452-3450. 21 12 31

NEW TIRES at discount price. Also, some good used ones. Used batteries. 1628 State St. 21 12 31

WE BUY and sell pre-owned pianos. Call us about our purchase sale program. National Music, 2100 Cleveland. Call 877-4650. 21 11 15tf

WEDDING CAKES by Sweet Sue. Call 931-2284. 1 3

MOTOR OILS: Phillips Trop-Artic, 66, Havoline, Quaker State, Pennzoil, Shell X-100, Permalube, Mobiloil, Golden Shell all at discount prices. Type A ATF. Earl's Discount Store, 19th and Cleveland. 21 7 30tf

STORM WINDOWS & STORM DOORS
GRANITE CITY
GLASS CO.
877-5400
451-4777

Rummage Sale 22

COATS, JEANS, clothing, tv, stereo, dolls, ironing board, misc. 1502 Third. 22 12 31

Bus. Opportunity 22A

AUTO PARTS dealership available. Full or part-time. Solid monthly income. $3,775 required. 1-800-336-6014. 22A 12 10

Misc. Wanted 23

WANTED: Two 1,000 watt generators. Call 271-8327 or 877-3809, ask for Don. 23 1 3

WANTED: Washers and dryers, not working. Call 931-3450. 23 2 25tf

WANTED WOOD or metal kitchen cabinets any size or any amount. Call 271-8327 or 877-3809, ask for Don. 23 1 7

WANTED: Lionel trains and accessories. Call 931-2537. 23 1 3

WANTED: Used furniture and appliances. No junk please. 1335 Edwardsville Road. Call 452-7153. 23 12 31

BUYING and SELLING
SILVER and GOLD
Coins, Rings, Watches, Diamonds, Whatever
TOP PRICES PAID
CALL BUD **451-9745**

NEW AND used kitchen sink and base, size 42", 48", 54" or 66". Call 271-8327 or 877-3809, ask for Don. 23 1 21

ANTIQUES WANTED: Furniture, glassware, pottery, graniteware, cedar chest, postcards, anything old. 876-0720. 23 12 31

USED HOT water heater working 30 and 40 gallon natural gas, any amount. Call 877-3809, 271-8327, ask for Don. 23 1 3

ELECTRIC PAINT shaker. Call 271-8327 or 877-3809 ask for Don. 23 12 31

WANTED NEW or used house doors inside and outside. Call 271-8327 or 877-3809 ask for Don. 23 1 3

WANTED GLASS: New or old 18'x20' up to 36'x48' single or double, any amount. Call 271-8327 or 877-3809, ask for Don. 23 1 10

Help Wanted 24

EXPERIENCE WAITRESS, 3 yr. experience, Buck & Jan Den, 2401 State St. Apply after 2. 24 12 17tf

PART TIME medical secretary needed in Granite City. Call 1-465-4100 for appt. 24 11 5tf

EXPERIENCED COOKS & WAITRESSES NEEDED
Apply In Person At
GATEWAY
MID-STATE TRUCK PLAZA
I-55 & 70 and Ill. 203
East St. Louis

BARTENDER NEEDED, apply in person, Howard Johnson's, Collinsville. 24 12 31

WANTED: Babysitter, my home, for two boys. Must have own transportation and references. Call 931-4778. 24 12 31

INTERNATIONAL HOUSE of Pancakes is taking applications for cooks, waitresses and bus boys. Apply between 2 and 5 weekdays. No phone calls. 24 1 10

BABYSITTER WANTED, 1 to 5 p.m. Four days week for newborn. Call 797-1524. 24 1 3

NEWSBOYS or GIRLS
Neighborhood Routes
Apply
Granite City News
1830 (Rear) State St. or Call 876-6050
Mon., Thurs., or Sat.

GENERAL OFFICE person needed for three person office. Must be good with figures and use 10 key by touch, some typing. Job includes handling records for inventory, shipping and receiving. Must have two years prior office experience. Apply in person. Thursday, Jan. 3, 1985, 2 to 4 p.m. Piasa Motor FUels, Rt. 3, Hartford. 24 12 31

COMPANY DRIVERS, 23 years of age, two year O.T.R. experience, mileage pay, fringe benefits, Pre-Sale Transit Co. Call 800-322-5302. 24 1 3

Real Estate Career Opportunity
Exciting, challenging, rewarding. Join the area's largest seller of homes. With our comprehensive training program, competitive commission schedule, and reputation for providing quality professional service, we can help you enjoy an income unparallelled in any other field.
JIM ROYCE at
ABRAMS REALTY 1
877-1900
for a confidential interview.

WE ARE looking for pan and grill cooks to fill second and third shift positions, experience preferred, but willing to train if you fit the other qualifications. Apply in person, 8 to 2 p.m., Monday thru Friday. Waffle House, Route 3, Chain of Rocks Road. 24 1 7

AGENT WANTED. Must have reliable car. Call American National Ins. 797-6603. Equal opportunity employer. 24 1 6

OFFICE MANAGER, RN/LPN/lab tech/medical assistant. Office manager with executive secretarial skills needed in physician's office. Mature person. Previous experience preferred. Direct patient care. RN, LPN, lab tech, medical assistant preferred. Send resume to Box 38, c/o Press Record. 24 10 15tf

FAST FREDDY'S
HAIR STYLING CENTER
HAIR STYLISTS WANTED
Guaranteed Wage + Bonus
On-Going Education
CALL FOR AN APPOINTMENT
452-9222
FAST FREDDY'S

CONSIDERING A career in Real Estate? Classes begin January 19, 1984. Call Realty World-Star: 876-0024. 24 1 17 85

AVON NOW, Avon wow! Be a part of it. Sell Avon. Call 876-4193. 24 1 21 85

EXPANDING GRANITE City law office needs able person to handle a variety of responsibilities, including receptionist, secretarial and misc. Benefits. Convenient pkg. Reply to Box 51 c/o Press Record. 24 12 31

APPLICATION BEING taken at 1415 5th St., Madison, IL. Bartender job. 24 1 3

BABYSITTER WANTED in my home. Days call 451-9489. 24 12 31

APPLICATIONS ARE now being taken for waitresses who like giving fast, friendly service at our family type restaurant. Only those who are neat in appearance, pleasing personality and willing to be trained need apply. Position on second and third shifts available. Apply in person, 8:30 - 4:30 p.m. Waffle House, Route 3, Chain of Rocks Road. 24 1 7

FUEL CASHIERS NEEDED
Experience helpful. Will train if needed. All shifts available. Apply in person, I-55 & Ill. 203.
GATEWAY
Midstate Truck Plaza

Employment Wanted 25

TRASH HAULING Of any kind. Call 876-6957. 25 1 24 85

TV REPAIR at reasonable price. All work guaranteed. Call 877-2200. 25 6 25tf

PROFESSIONAL TREE Toppers. Dead wood, trimming, topping, shrub removal, stump removal, dropping trees. Guaranteed cheapest in town. Free estimates. Senior Citizen Discount. Call 931-6146. Insured. 25 1 10 85

UPHOLSTERY AND repair work done, free estimates. Pick up and delivery. Call Carol's Upholstery, 876-9073. 25 12 31

GARAGE DOORS, service, sales, installation. Call 876-9073. 25 12 31

TOM & GARY'S Hauling: Dirt, $28. Rock and sand, $20 a load plus material. Have crawler tractor and rubber tired tractor for leveling and clearing. Call 877-0082 or 876-6086. 25 1 28 85

ROOFING: New and repair, gutters cleaned, repaired and installed, painting, tuckpointing. No job too small. Call 877-8072. 25 1 14 85

ALL PHASES carpentry repair and remodeling at affordable prices. Call 877-0221 anytime. 25 1 21

PAINTING, INTERIOR, reasonable. Call 931-3209. 25 1 10

FAMILY MAN needs hauling of any kind, furniture moving, painting, inside or out, odd jobs, etc. Free estimates. Call Joe at 876-1702. 25 12 31

INTERIOR PAINTING and remodeling. Terry Yates. Call 877-0225. 25 1 10

GENERAL HOUSECLEANING by experienced cleaning team. $5.00 per room, minimum $20 visit. References available. Phone 877-3936. 25 12 31

WET BASEMENTS MADE DRY
Guaranteed. Unterbrink Construction Co. Inc., Greenville Illinois. Phone 1-664-0280 or 1-664-2551.

WILL DO babysitting in my home, Pontoon Beach area. All ages welcome. Excessive amount of learning toys and VCR with library of children's movies including hot meals and a lot of TLC. Day Care licenses in progress. Call 797-1083. 25 1 3

LEE'S PLUMBING: Water lines replaced, sewer lines, faucets, hot water heaters, showers, installed, etc. Reasonable rates. Call 931-2860 or 797-1084. 25 1 24

CHILD CARE opening. Licensed sitter. 877-1690. 25 1 17

GENERAL HOME repairman. Doing all types of repair. Painting interior and exterior, one and two story homes. Roofing, bath and kitchen remodeling. Call 931-4755. 25 12 3 84

WALLPAPER HUNG $6 and up per single roll, old paper removed. Interior painting. Reasonable rates. Call 877-3330 evenings. 25 12 31

HAULING OF any kind, reasonable rates. Call 451-2340. 25 12 31

CARL'S HAULING: Anything, anytime. Call 877-7098. 25 1 3 85

PROFESSIONAL NURSING & SITTER SERVICE
For the Elderly, Disabled and Children . . . IN YOUR HOME
CALL
Gerri Gibson
1-797-1948
SPECIAL MAINTENANCE RATES FOR SENIORS

QUALITY UPHOLSTERS: Upholstering and repair work, furniture reglued. Large selection of material. 20 years experience. Pick up and deliver, we do our own financing up to one year with 50% down. 877-8844. 25 1 10 85

TREE TRIMMING, topped, dead wood cut out. Cheap, experienced, many references, insured. 876-8742 or 876-4116 or 797-6155. 25 10 8tf

GENERAL HOUSE cleaning. For more information call 877-7374 or 876-6463. 25 12 24tf

ELDERLY LADY will live in. Cook and light housework for elderly person. You must be willing to accept my two small pets. Call 618-286-3281. 25 1 10

BABYSITTER, light housekeeping. Call 451-1151. 25 1 3

CARPENTER WORK, roofing, siding, thermal window, drop ceiling, room addition, painting interior and exterior. Call 877-1878. 25 12 31

CALL WARREN'S Home Improvement for all your remodeling needs. Painting, kitchens, baths, decks, room additions, garages. Call 931-5212. 25 1 7 85

HUBERTS CONCRETE sidewalks, driveways, patios, garage floor, basement. Call after 5, 876-4570. 25 12 31

HAULING, ODD JOBS. Laid off family man, handyman, needs any work. Experienced furniture and appliance moving, carefully, anywhere. Large truck and equipment. I haul trash, tree limbs, shingles, concrete, and wood. Trash pit cleaning. Tree trimming, topped or just one limb, cut carefully, cheap. Limbs hauled free. Bushes dug out or trimmed, cheap. Professional cleanups, lots, yards, houses, businesses. Garages, basements cleaned out. I tear down small buildings safely. No job too big or small. Large and small truck. Very cheap, experienced, and reliable. Many references. Pick up and delivery service. Free estimates and any weather. Emergency storm damage work or insurance estimates. 876-4116 — 797-6155 — 876-8742. Insured. Discounts available. 25 8 23tf

Personals 26

HAPPY BIRTHDAY
"Nose"

TAKE CARE!

ST. JUDE'S Novena. May the Sacred Heart of Jesus be adored, glorified, loved and preserved throughout the world now and forever. Sacred Heart of Jesus, pray of us. St. Jude, worker of miracles, pray for us. Say this prayer nine times a day by the 8th day your prayer will be answered. It has never been known to fail. Publication must be promised. My prayers have been answered. V. R. 26 12 31

ST. JUDE'S Novena. May the Sacred Heart of Jesus be adored, glorified, loved and preserved throughout the world now and forever. Sacred Heart of Jesus, pray of us. St. Jude, worker of miracles, pray for us. Say this prayer nine times a day by the 8th day your prayer will be answered. It has never been known to fail. Publication must be promised. My prayers have been answered. H.A.M. 26 12 31

If You—Or Someone You Care About Has A Drug Or Drinking Problem,
CALL
TALBOT HALL
AT
798-3069

LOSE WEIGHT Now. Ask us how. If you want to be lean, call Jim and Arlene. 451-6200. 26 1 7 85

HAPPY
64th
WEDDING ANNIVERSARY
Mam-Maw & Grand-Daddy
LOVE, SHEMWELL CLAN.

IS DRINKING causing you a problem? AA can help. Call 876-8467. 26 6 11 85

PRAYER TO the Holy Spirit. Holy Spirit, you who make me see everything and who shows me the way to reach my ideal. You who gives me the Divine gift to forgive and forget all that is done to me. You who are in all instances of my life with me. I in this short dialogue, want to thank you for everything and confirm once more that I never want to be separated from you. No matter how great the material desires may be. I want to be with you and all my loved ones in your perpetual glory. Amen. Thank you for your love towards me and my loved ones. Persons may pray this prayer three days in a row without asking for their wish. After the third day, your wish will be granted no matter how difficult it may be. Promise to publish this dialogue as soon as your favor has been granted. H.A.M. 26 12 31

Business Cards 27

SENIOR CITIZEN discount, all parts and labor for repair and service on furnaces, refrigerators, freezers, washers and dryers. Licensed and bonded. Please call A.R.C. 452-2306. 27 12 31

JOHN'S PLUMBING, rodding, sewer drain cleaning and general maintenance. Call 876-0912, if no answer, 877-7180. 27 12 31

BOOKKEEPING ACCOUNTING and taxes
Initial Appt. free
RUBY AMES
797-1911 or 1-488-7900

JOE'S PLUMBING and Sewer Service. Frozen lines thawed. 24 hr. service. Call 451-9484 or 876-0878. 27 3 28 85

A-1 PLASTERING. Old walls, ceilings refinished. Patching. Swirl ceilings. New homes. Stucco. Free Estimate. Call 874-3200. 27 1 7 85

LASSEN HEATING and Cooling Service and Installations. Furnace cleaning. Call 797-0139. 27 2 21 85

BURLINGAME CONSTRUCTION CO.
- Basement block walls repaired or replaced
- Footings raised & pierced
- Brick walls repaired or replaced
- Siding, soffitt, fascia & gutter
- Replacement windows
- Concrete work

CALL **877-1995** ANYTIME

PIANO AND voice lessons taught. Call. 797-6480. 27 1 28 85

SENIOR CITIZENS discount, on parts and labor for repairs and service on furnaces, refrigerators, freezers, washer and dryers. Licensed and bonded. Please call A.R.C. 452-2306. 27 3 25

SALES AND service on used refrigerators, freezers, washers, dryers and stoves, vouchers accepted. 451-4830. 27 1 3

HOWARD'S
HOME IMPROVEMENTS
• Residential
• Commercial
New Construction and Remodeling, Paneling, Ceilings, Carpeting, Soffit, Siding, Roofs.
F.H.A.
BANK FINANCING AVAILABLE
931-2198 or 931-6374

SEWING MACHINES repaired, all makes. 24-hour service on most repairs. Granite City Sewing Center, Bellemore Village. Call 876-0151. 27 5 21tf

AUTO LICENSE Service. Judd, 2776 Madison Ave. 27 12 28tf

JOHN'S PLUMBING, bathroom remodeling. Call 876-0912, if no answer, 877-7180. 27 12 31

P&D CARPET, expert installation, free estimates. Perry Hartwick, 797-1758, David Hartwick 797-6589. 27 1 7 85

UNION LABEL bumper stickers, posters, matches. C.B. Woodward Adv. Phone 876-3725. 27 1 10 85

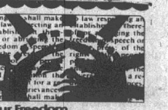

Our Freedom Safeguards Your Freedom
Granite City Press-Record

BUSY BEA BEAUTY SHOP
2915 EDWARDSVILLE ROAD 876-5622
AFTER CHRISTMAS SALE
PICK-AND-GO PERM $15.00
TINTED HAIR $18.00
SENIOR CITIZENS DAYS-WED. & THURS.—HAIR SETS $4.00
Open 6 Days-3 Evenings To Serve You (No Appt. Necessary)
SCUPLTURED NAILS by Paula French & Marcia Werner
GOLD NAILS & GLUE AND NAIL JEWELRY AVAILABLE
Delilah Parish, Manager — Bea Schafer, Owner

EDUCATION COORDINATOR
Oliver C. Anderson Hospital
Maryville, Illinois
Full time position. Applicant must be a Registered Nurse with a B.S.N. degree. Applicant must have background in education and prior management experience in a hospital as a Supervisor or Head Nurse.
To apply, contact the
Personnel Department at (618) 288-5711.

Business Cards 27

G. C. AUTO REPAIR
2550 Washington Avenue
Granite City, IL 62040
877-6191
MECHANIC WORK
RICK
MOTOR OVERHAUL

Lost and Found 28

LOST: Cane, picture shields on the cane. Reward. Call 876-4565 or 876-9368. 28 12 31

Pets 29

SNOW WHITE American Eskimo puppies, 8 weeks old, registered and shots, males and females, $65. Call 931-5378. 29 12 31

BLACK LAB puppy, 11 weeks, shots, housebroken, good with children. Call 797-6940. 29 12 31

ALASKAN MALAMUTE, female, nine months old with papers and shots. $175. Call 877-4360. 29 1 3

Items for Free 29A

FREE BRICKS. 2154 Delmar. 29A 12 31

FREE PUPPIES, ½ Beagle, ½ Shepherd. Call 876-5896. 1214 Robin, Venice. 29A 12 31

FREE. Cute little Colliw-Chow Puppies. 2018 Meridian, Granite City. 29A 12 31

2 BEAUTIFUL 6 weeks old puppies, part Pomeranian, small dogs. 29A 12 31

Events and Notices 30

OUT OF shape? Get back in shape by renewing your Spartan membership for only $99 for one year. Includes full facility use and aerobics. 931-2500. 30 12 31

TRIPLE LODGE
No 835
AF & AM

WEDNESDAY, JAN. 2
STATED MEETING
7:30 P.M.

Visiting Master Masons Welcome

Richard Hahn, W. M.

Cards of Thanks 31

THANKING YOU, from Mrs. Lucy Rhodes and Petty Family. We the Rhodes and Petty family, thank all friends and relatives for their greatest sympathy in our time of sorrow. We thank those who helped in preparing the wonderful dinner which was served to friends and relatives. All of your thoughts and prayers shall be remembered. 31 12 31

Memoriams 32

IN LOVING memory of RAYMOND MUNIZ, January 1, 1975. — Sadly missed by Family and Friends. 32 12 31

IN MEMORY of MICHAEL RUTKOWSKI, December 27, 1983. Nothing can ever take away, the love a heart holds dear, fond memories linger every day, remembrance keeps him dear. — Sadly missed by Betty and Children. 32 12 31

IN MEMORY of ELSIE M. QUINLAN, December 31, 1984. Three years has passed since you left us, Mom, and we think of you often and never will you be forgotten, Mom. — Sadly missed by your daughter and son-in-law, Mildred & Stacey Walker. 32 12 31

IN LOVING memory of my mother, OMA G. TURNER, December 31, 1982. She is missed by her son, and never forgotten by her son — Carlton Turner Sr. 32 12 31

Legals 33

State Of Illinois
County Of Madison
Notice Of Finding Of No Significant Effect On The Environment
Notice Of Request For Release Of Funds

TO WHOM IT MAY CONCERN:

Pursuant to Title I of the Housing and Community Development Act of 1974, the County of Madison, Illinois, has completed an environmental review of the following projects and has found that, in satisfying the requirements of that review process, each is an action which will not significantly affect the quality of the human environment in which it is to be located.

Madison County Economic Development B & L Industries

Madison County Economic Development Joe Boyer & Associates

Therefore, Madison County, Illinois, will submit for certification to the Department of Housing and Urban Development on **January 16, 1985** for a grant of funds under Title I.

A copy of the Environmental Review Record prepared for the projects may be examined and duplicated at the Community Development Office, 130 Hillsboro Avenue, Edwardsville, Illinois, between 9:00 A.M. and 5:00 P.M., Monday through Friday.

Madison County will undertake the projects described above with Block Grant funds from the U.S. Department of Housing and Urban Development (HUD), under Title I of the Housing and Community Development Act of 1974, as amended. Madison County is certifying to HUD that Madison County and Nelson Hagnauer, in his official capacity as Chairman, County Board, consents to accept the jurisdiction of the Federal Courts if an action is brought to enforce responsibilities in relation to environmental reviews, decision-making, and action; and that these responsibilities have been satisfied. The legal effect of the certification is that upon its approval, Madison County may use the Block Grant funds, and HUD will have satisfied its responsibilities under the National Environmental Policy Act of 1969.

No further environmental review of the above projects is proposed to be conducted. Madison County will be accepting comments up until the request for release of funds is made. Comments may be submitted to the Community Development Office, 130 Hillsboro Avenue, Edwardsville, Illinois.

HUD will accept an objection to its approval of the release of funds and acceptance of the certification only if it is on one of the following bases: (a) that the certification was not in fact executed by the chief executive officer of the applicant; or (b) that the applicant's environmental review record for the project indicates omission of a required decision, finding or step applicable to the project in the environmental review process. Objections must be prepared and submitted in accordance with the required procedure (24 CFR Part 58), and may be addressed to HUD at 547 West Jackson Boulevard, Chicago, IL 60606. Objections to the release of funds on bases other than those stated above will not be considered by HUD. No objections received after 15 days from the receipt of this request to HUD will be considered by HUD.

MADISON COUNTY COURTHOUSE
NELSON HAGNAUER
COUNTY BOARD CHAIRMAN

No. 5 33 12 31

ASSUMED NAME PUBLICATION NOTICE

Public Notice is hereby given that on December 19, 1984, a certificate was filed in the Office of the County Clerk of Madison County, Illinois, setting forth the names and post-office addresses of all of the persons owning, conducting and transacting the business known as BUTLER & SON, located at 4912 Mueller, Granite City, Illinois.

Dated this 19th day of December, 1984.

Evelyn M. Bowles
County Clerk

No. 97 33 12 24 31; 1 7

NOTICE OF SALE
In The Circuit Court Of The Third Judicial Circuit Madison County, Illinois

FEDERAL NATIONAL MORTGAGE ASSOCIATION, a corporation, Plaintiff,)
vs.
KEITH E. BIGGS, et al, Defendants.)
No. 84-CH-217

Under and by virtue of the decree of said court, made and entered in the above action on the 4th day of December, 1984, I, the undersigned, will on the 14th day of January, 1985, at the hour of 11:00 o'clock A.M., in Courtroom No. 4 of the Courthouse of Madison County, in Edwardsville, Illinois, sell at public auction, to the highest and best bidder, for cash, the following described real estate, to-wit:

Tract B in a resubdivision of part of Lots 16, 17 and 18 of Nameoki Gardens, according to the plat thereof recorded in Plat Book 23, Page 10, in Madison County, Illinois.

Situated in Madison County, Illinois.

Said sale to commence at 11:00 A.M. on the 14th day of January, 1985.

Terms of Sale: CASH. At said sale I will give to the purchaser or purchasers a certificate in writing, describing the lands and tenements purchased and the sum paid therefor, and at the expiration of six (6) months from January 14, 1985, the holder thereof will be entitled to a deed for said premises, unless redeemed according to law.

Dated at Edwardsville, Illinois, this 4th day of December, 1984.

Jonathan Isbell
Associate Judge of the Circuit Court
Madison County, Illinois

FRANK T. PLATTNER
Atorney for Plaintiff
6600 West Main Street
Belleville, IL. 62223
Telephone: 618-397-6600
No. 90 33 12 17 24 31

In The Circuit Court Of The Third Judicial Circuit Madison County, Illinois
In Probate

IN THE MATTER OF THE ESTATE OF ZENETTA GRIGGS, Deceased.)
No. 84-P-677

NOTICE

Notice is hereby given of the death of Zenetta Griggs. Tim Hatter, whose attorney is Burton C. Bernard, 3600 Nameoki Road, Granite City, Illinois 62040, has filed a petition in the above proceeding to admit the Will of Zenetta Griggs to probate.

Notice is hereby given to **heirs** and legatees who are named in said petition, whether or not their addresses are stated in the petition, and to unknown heirs, that an order was entered by the Court on December 18, 1984, admitting said Will to probate.

Within 42 days after the effective date of the original order admitting the Will to probate, any heir or legatee may file a petition with the Court to require proof of the Will by testimony of the witnesses to the Will in open court or by other evidence as provided in section 6-21 of the Probate Act (Ill. Rev. Stat, ch. 110 1/2, sec. 6-21).

You also have the right under section 8-1 of the Probate Act (Ill. Rev. Stat., ch. 110 1/2) to contest the validity of the Will by filing a petition with the Court within six (6) months after admission of the Will to probate.

No. 6 33 12 31; 1 7 14

In The Circuit Court Third Judicial Circuit Madison County, Illinois

IN THE MATTER OF THE ESTATE OF CHARLES B. LYERLA, DECEASED.)
No. 84-P-579

NOTICE

Notice is hereby given of the death of Charles B. Lyerla. Letters of Office issued on the 2nd day of November, 1984, to Charles V. Lyerla, 1712 Moro, Granite City, Illinois, whose attorney is Irvin Slate, Jr., 2122 Edison Avenue, Granite City, Illinois. Claims may be filed against said estate in the Office of the Clerk of this Court at Edwardsville, Illinois, or with the representative, or both, within six months from the date of issuance of letters and any claim not filed within that period is barred. Copies of a claim filed with the Clerk must be mailed or delivered to the representative and to the attorney within ten days after it has been filed.

Dated at Granite City, Illinois this 13th day of December, 1984.

Irvin Slate, Jr.
Attorney for Executor
2122 Edison Avenue
Granite City,
Illinois 62040
(618) 876-5044
No. 93 33 12 17 24 31

Grants to help jobless veterans

Undersecretary of Labor Ford B. Ford has announced that grants totaling $1,043,981 have been distributed to 14 states, including Illinois for Madison County, to help unemployed veterans through programs providing outreach, counseling, on-the-job training and job placement services.

Ford said $148,143 will be awarded to the Madison County Board for training, job development and placement of unemployed veterans. The funds are made available under Title IV-C of the Job Training Partnership Act.

"As our nation continues to reap the benefits of a stronger and more stable economy, we must commit ourselves to ending the tragically high rate of unemployment among veterans," Ford commented.

"We are working closely with state and local organizations to develop effective ways to cope with the problem. We want to see to it that veterans still without jobs receive the training and placement services they need."

Goal of the Job Training Partnership Act, which became effective Oct. 1, 1983, is to move trainees into permanent, self-sustaining employment. Title IV-C established a special employment and training program for service-connected disabled veterans, veterans of the Vietnam war and veterans recently separated from military service.

The program is administered by the U. S. Labor Department's Veterans' Employment and Training Service.

Eighty percent of the funds available under Title IV-C have been allocated to state and local agencies on a matching-fund basis.

ST. LOUISAN IS HURT ON MCKINLEY BRIDGE

Kenneth A. Dietemann, 34, of St. Louis, sustained an injury at 6 a.m. Sunday when the vehicle he was driving struck the east end abutment on the city-owned McKinley Bridge in Venice.

Dietemann, who was traveling west at the time of the mishap, was charged with not having a valid driver's license and criminal damage to property. He was released after posting a $204 cash bond.

FARM SURVIVAL IN THE 1980s IS TOPIC

A program on "Farm Family Decision-Making for Profit and Survival in the 80's" will be conducted Jan. 10 and 11 at Augustine's Restaurant in Belleville.

In order to survive in the 1980's, farm families need to define values, long term goals and understand the decision-making process. They need to know how to measure past, present and future financial performance. They also need to look at the transfer and preservation of the family farm.

Topics to be covered on the program include "developing a financial framework "developing a financial framework for understanding a farm business," "transferring the family farm," "investment analysis," "farm family decision-making" and other topics.

The enrollment fee is $20 per couple, which may be sent to: Raymond Hardimon, St. Clair County Extension Adviser, 116 S. Charles, Box 331, Belleville, Ill. 62222.

ELKS' ENTRY in this year's Rose Parade in Pasadena, Calif., on New Year's Day is based on the theme, "Dawn's Early Light," and salutes America's veterans. It recreated in flowers the fames flag raising on Iwo Jima Feb. 23, 1945. The float is 50 feet long and 18 feet wide and the flag will soar 27 feet in the air when unfurled.

Course studies farm profit tips

By DUANE P. FREDERKING
Extension Adviser

Why do cattle sell for $65 rather than $100 per hundredweight? Why did soybean prices decline $3 per bushel in 1984? What effect do livestock prices have on grain prices?

These questions and related ones will be addressed by Darrel Good, University of Illinois agricultural economist, in a new marketing course enitled "Improved Marketing — Getting More for Your Crops and Livestock" offered through the University of Illinois Cooperative Extension Service beginning Jan. 30.

Good, along with U of I Extension agricultural economist Royce Hinton and Purdue University agricultural economist William Uhrig, will help area producers determine which factors influence market prices for grain and livestock, where to find the information they need and how to analyze it to improve profits.

"We hope to take the mysterm out of commodity market prices," Good explained, "and help farmers search out and analyze the infomation they need to sell when it's most profitable."

In addition to fundamental market analysis, the course will offer information on charting to help producers identify buy/sell signals. Course sessions also will cover grain and livestock marketing alternatives, including agricultural options which recently became available to farmers.

"After this course, producers will be better able to recognize price trends and take advantage of them," Good said.

Area producers and persons involved with agri-business may register for the eight-session course to be held from 1:30 to 3:30 p.m. on Wednesdays, Jan. 30, Feb. 6, 13, 20 and 27 and March 6, 13, and 20 at the Madison County Extension Office, Edwardsville. The course will be offered via TeleNet, a dedicated teleconferencing system that links country Extension offices throughout the state with each other and the U of I campus at Urbana-Champaign.

A registration fee of $25 per person or $35 per couple will cover reference materials and worksheets. Participants are being asked to send it to the Madison County Extension Office before Jan. 4.

Accordig to Frederking, the first four sessions of the workshop are designed to help producers better understand how grain and livestock prices are determined and improve their forecasting abilities. Fundamentals of supply and demand for livestock and grain and technical analysis of agricultural prices will be studied.

"During the final four workshop sessions, producers will evaluate their grain marketing and storage alternatives, including cash sales, contracts, hedging, basis contracts, delayed pricing and options," the adviser said.

Participants also will study the basics of constructing a marketing plan for their operations.

According to Frederking, participant with little or no experience in agricultral marketing will benefit. "But those familiar with technical analysis and with the variety of pricing alternatives should find the workshops particularly useful," he added. "Some knowledge of the futures market also would be useful but is now necessary."

A breakdown of session titles, by date, follows:

—Jan. 30, fundamentals of supply and demand for livestock.

—Feb. 6, fundamentals of supply and demand for grain.

—Feb. 13, the mechanics of technical price anlysis.

—Feb. 20, application of technical price analysis principles.

—Feb. 27, developing a marketing plan, including cost of production, cash flow, risk and discipline.

—March 6, basics of marketing, including terminlogy, mechanics of futures markets, basis and options.

—March 13, alternatives for selling grain, including cash, contracts, hedging, hedged-to-arrive and options.

—March 20, alternatives for grain storage, including buying futures, basis contracts, delayed pricing and options.

"Improved Marketing — Getting More for Your Crops and Livestock" is part of the U of I Extension "Better Managers Manage Better" program, which includes the following courses:

—"Analyzing the financial strength of your farm business," set for 10 a.m. to noon Jan. 29 and 31 and Feb. 5, 7, 12, and 14 via TeleNet. U of I agricultural economists David Lins and Thomas Frey will head the list of presenters.

—"Farm family decision-making," scheduled in six locations throughout the state in December and January. Presenters will include U of I agricultural economists C. A. Bock, Frey, Lins and Jerry Robinson, U of I Extension rural sociology specialist. Participants will learn how to use practical tools, such as balance sheets, plus examine family values related to investment and trust or will decisions.

Additional details on the "Better Managers Manage Better" programs are available from the Madison County Extension Office.

Automated payroll for park district discussed

By DONNA KIMBRO
of the Press-Record

Granite City Park District commissioners agreed last week to reactivate the idea of establishing an automated payroll and invite representatives of companies involved in this procedure to attend an informational meeting on Jan. 14 at 6 p.m.

Barry Loman suggested the board entertain the idea thereby relieving the secretary (Frank Rea) of this chore and utilize his time for other duties.

A second speaker can be scheduled for 8 p.m. on the same night and give the board a diversified plan to select if the board agrees, Loman explained.

John "Jeff" Worthen questioned the statement David Nolan, director of parks and recreation, released to another newspaper, that the board could repair the swimming pool for $4,000 and be ready to open for the 1985 summer season.

Nolan responded, "I did talk to a reporter and he took my statement out of context. I know the repairs cannot be completed for that amount of money and I tried to list the problems facing the park board before the pool can be ready for use."

Worthen was very agitated with the situation and stated, "With the numerous, numerous meetings this board had with contractors, architects and other knowlegable people in relation to building a new pool or repairing the current facility we (the board) and President George Sykes in particular gave the public an honest statement of the cost factors and needs before the bond issue was presented at the election.

I really feel this board looks bad right now and we were completely honest with the public and I for one don't like this situation."

President Sykes addressed the board at this point and said, "The board has two ways to go now — repair the pool or if it becomes to exorbitant in cost then the pool may not be opened this year. I am really concerned with the seepage of the water and the safety of the pool.

All board members agreed the district would have approximately $40,000 for various projects this year. With this in mind they asked Nancy Sanders, of the egineering committee, to compile a list of priorities for consideration at the next meeting.

Sykes informed the board that in his opinion the board will have to begin discussing the needed expenditures at the January meeting to be ready for the spring work projects.

Another bone of contention apparently is hiring an umpire association who will provide umpires at each game that is scheduled by the park district.

Some months ago the board asked Ray Hoffman to attend a meeting for the purpose of forming a local umpire association, that he would head, which would provide umpires at park district ball games.

The advantage to the park district would be that they would not have to handle the payroll (this would be Hoffman's duty), and the program would release the park district from liability insurance, workmen's compensation, and unemployment insurance.

If the anticipated program is approved by the park board, there would be one check written each month for umpires' salaries which would be sent to Hoffman for distribution.

Commissioner Jack Hood voiced his objections to the entire plan and explained, "I do not want to see this board give up control of anyone who is working for us, and I think we are still responsible for some insurance and liablilty with the umpires, even if they are under contract with an umpire association."

The board went into closed session at this point for further discussion of the umpire association plan. When the open meeting reconvened, a vote was taken to decide whether to continue with the plan. A four to one vote resulted, with Hood casting the only 'no' vote.

In an effort to prepare for the forthcoming season, the board attorney, Randall Robertson, said he would meet with Ray Hoffman and would attempt to prepare a contract suitable to both parties. Robertson is to present the contract at the next board meeting.

Scheduled meetings of the Park District board next month will begin on Jan. 9 at 7 p.m. which will be an executive session dealing with personnel, Jan. 14 at 6 p.m. to hear a speaker on the automated payroll proposal (open session), and the regular meeting on Jan. 23 at 7 p.m., which is open to the public. All meetings will be at the park district offices, Benton Street and Oregon Avenue.

Enter 3 schools —4 apprehended

Three Granite City schools were broken into during the Christmas holiday week.

It was discovered early Friday that Marshall Elementary School had been entered between Dec. 24 and 27. The intruder broke a window near the southeast corner of the building and ransacked many classrooms. A list of damaged and missing items is to be compiled.

A Prather Elementary School break-in was solved Thursday with the identification of four Granite City youngsters who looted all of the rooms there—boys aged 10, 6 and 10 and a girl 9 years old. A girl, 7, accompanied them but did not enter the school building.

Supplies, coins and small Christmas gifts were taken and many of the items were returned to the classrooms after the quartet was apprehended. The children also rode bicycles up and down Prather hallways. They had removed a window to gain access.

Several varsity and underclassman basketball uniforms were stolen from the Granite City High School gymnasium, it was determined Wednesday. Locks were broken off the doors of five individual lockers and these and about five other lockers were ransacked, with varied items taken.

8 SPECIAL DELIVERY "Kajagoo-goo" A look at the daily lives of members of the British rock group Kajagoogoo.
9 9 FIRING LINE
12 30 MOVIE "Murder My Friend" (1970) Burt Reynolds, Norman Fell.
F MOVIE "Death Race" (1973) Lloyd Bridges, Doug McClure.
K MOVIE
M GREAT DRIVERS Guest: David Pearson.

2:15

J MOVIE "Charlotte's Web" (1973) Animated.

2:30

11 10 MOVIE "Love Me Tender" (1956) Elvis Presley, Richard Egan.
H MOVIE "Heat And Dust" (1983) Julie Christie, Christopher Cazenove.
M BACKSTAGE AT THE GRAND OLE OPRY

3:00

2 3 MOVIE "Cold Turkey" (1971) Dick Van Dyke, Pippa Scott.
5 7 GREATEST SPORTS LEGENDS
8 LIVEWIRE "What You See" Guests: Frank and Moon Unit Zappa; Hollywood Flip Fashion show; Mel Melle from Grandmaster Flash and The Furious Five.
9 9 GREAT DEPRESSION
D MOVIE "The Year Of Living Dangerously" (1983) Mel Gibson, Sigourney Weaver.
M BOBBY BARE AND FRIENDS
S WAGON TRAIN

3:30

4 6 TO BE ANNOUNCED
5 7 NORM STEWART
F MOVIE "The Lone Ranger And The Lost City Of Gold" (1958) Clayton Moore, Jay Silverheels.

4:00

5 7 JOCKEY
8 STANDBY... LIGHTS! CAMERA! ACTION! "Animation" New animation techniques are explained as we watch clips from the new film, "Rock 'N' Rule."
9 9 MASTERPIECE THEATRE
11 10 MOVIE "Valdez Is Coming" (1971) Burt Lancaster, Susan Clark.
12 30 MOVIE "Rio Conchos" (1964) Richard Boone, Stuart Whitman.
K CANDID CAMERA
M WRAP AROUND NASHVILLE
S MOVIE "Nevada City" (1941) Roy Rogers, George "Gabby" Hayes.

4:30

K GOOD MORNING WORLD
L FISHIN' HOLE (R)
M TOMMY HUNTER

4:35

J WILD, WILD WORLD OF ANIMALS

5:00

2 3 NEWS
4 6 CBS NEWS
5 7 TAKING ADVANTAGE
8 MR. WIZARD'S WORLD "Supercold" Mr. Wizard performs experiments in ultra-cold temperatures.
9 9 ON THE MONEY
D HBO COMING ATTRACTIONS
H MOVIE "Hammett" (1982) Frederic Forrest, Peter Boyle.
K ALFRED HITCHCOCK HOUR
L POCKET BILLIARDS Earl Strickland vs. Nick Varner in an elimination match. (R)
S MOVIE "To Find A Rainbow" (1971) Documentary.

5:05

J UNDERSEA WORLD OF JACQUES COUSTEAU

5:30

2 3 TURNABOUT
4 6 5 7 NEWS
8 NICK ROCKS: VIDEO TO GO
9 9 ADAM SMITH'S MONEY WORLD
D NATIONAL GEOGRAPHIC "The Great Whales" This underwater study includes the birth of a killer whale, the playfulness of the humpback, and an infant whale's growth to adolescence.
F BOBBY VINTON SHOW Boxcar Willie, former Miss America Debra Maffett and Patti Page are among the entertainers joining Bobby Vinton in this musical variety special.
M GOSPEL COUNTRY

EVENING

6:00

2 3 RIPLEY'S BELIEVE IT OR NOT!
4 6 60 MINUTES
5 7 SILVER SPOONS
8 REGGIE JACKSON'S WORLD OF SPORTS "Basketball" Reggie takes viewers to Indiana, where basketball is king and four high school teams compete at New Castle.
9 9 AUSTIN CITY LIMITS
11 10 MOVIE "Adventures Of Huckleberry Finn" (1960) Tony Randall, Eddie Hodges. Based on the story by Mark Twain. A Southern boy comes of age while fleeing down the Mississippi.
12 30 STAR TREK
K COVER STORY
L SPORTSCENTER
M COUNTRY SPORTSMAN Host Bobby Lord goes Tuna and Marlin fishing with Louise Mandrell in the Virgin Islands.

6:05

J WRESTLING

6:30

5 7 PUNKY BREWSTER
D FRAGGLE ROCK Wembley hatches an egg that fell out of a garden tree.
F MOVIE "The Neptune Disaster" (1973) Ben Gazzara, Yvette Mimieux. A rescue team races to save three men trapped underwater near Nova Scotia.
K NHL HOCKEY New Jersey Devils at New York Rangers
M PERFORMANCE PLUS Host R.C. Bannon attends a meeting of two of Nashville's classic car clubs; visit funny car driver John Force at the Jolly Rancher Candy Company; an interview with the Yuill Bros.

7:00

2 3 THE THORN BIRDS Based on Colleen McCullough's novel spanning three generations of an Australian family. After the death of wealthy matriarch Mary Carson (Barbara Stanwyck), Father Ralph (Richard Chamberlain) must choose between his affection for Meggie (Rachel Ward) and his commitment to the Church. (Part 1 of 4) (R) □

ADV.
2 ☆ AMERICA'S FAVORITE LOVE STORY 'THE THORN BIRDS'

4 6 MURDER, SHE WROTE
5 7 KNIGHT RIDER
9 9 BITS AND BYTES
12 30 LET'S GO TO THE RACES
D MOVIE "Sudden Impact" (1983) Clint Eastwood, Sondra Locke. Near San Francisco, streetwise detective Dirty Harry Callahan searches for a ritualistic killer. 'R' □
H MOVIE "Zelig" (1983) Woody Allen, Mia Farrow. Documentary-style profile of a man with the ability to acquire both the physical and mental traits of the people he meets. 'PG'
L NFL'S GREATEST MOMENTS More Than A Game.
M GREAT DRIVERS Guest: David Pearson.
S THE IMPERIAL'S 20TH ANNIVERSARY CONCERT

7:05

J ACE AWARDS Highlights of the 1984 Ace Awards for Cable Excellence are presented including clips from the winning programs.

7:30

9 9 HEALTH MATTERS
12 30 WILD KINGDOM
M BACKSTAGE AT THE GRAND OLE OPRY

8:00

4 6 CRAZY LIKE A FOX
5 7 MOVIE "The Road Warrior" (1981) Mel Gibson, Bruce Spence. In a desolate Australia of the future, an ex-highway cop reluctantly sides with an oil-producing community under attack for its precious fuel.
9 9 NATURE
11 10 HEE HAW
12 30 COUSTEAU ODYSSEY
L SUPERBOUTS OF THE '80S Sugar Ray Leonard vs. Roberto Duran (June 1980 in Montreal). (R)
M GOSPEL COUNTRY
S IN TOUCH

8:30

H MOVIE "Silent Movie" (1976) Mel Brooks, Marty Feldman. A former movie director and his two cohorts try to save a major studio from bankruptcy by filming the first silent movie in years. 'PG'
M BOBBY BARE AND FRIENDS

9:00

4 6 TRAPPER JOHN, M.D.
9 9 MASTERPIECE THEATRE
11 10 TOO CLOSE FOR COMFORT
12 30 BOBBY VINTON SHOW Boxcar Willie, former Miss America Debra Maffett and Patti Page are among the entertainers joining Bobby Vinton in this musical variety special.
D MOVIE "Without A Trace" (1983) Kate Nelligan, Judd Hirsch. Police mobilize a massive search for a 6-year-old who vanished one day on his way to school. 'PG'
F NEWS
L SUPERBOUTS OF THE '80S Marvelous Marvin Hagler vs. Roberto Duran (November 1983 in Las Vegas). (R)
S BEN HADEN

9:05

J NBA BASKETBALL Indiana Pacers at Portland Trail Blazers

9:30

11 10 NEWS
K SEEING STARS (R)
M WRAP AROUND NASHVILLE
S ROCK CHURCH PROCLAIMS

January 6, 1985

SUNDAY EVENING									
		7:00	7:30	8:00	8:30	9:00	9:30	10:00	10:30
2	3	The Thorn Birds						News	Barney Miller
4	6	Murder, She Wrote		Crazy Like A Fox		Trapper John, M.D.		News	NFL Line
5	7	Knight Rider		Movie: "The Road Warrior"				News	Sports
9	9	Bits And Bytes	Health Matters	Nature		Masterpiece Theatre		S. Previews	Doctor Who
11	10	Movie Cont'd		Hee Haw		Too Close	News	Tomorrow	Rex Humbard
30	12	Go To Races	Wild Kingdom	Cousteau Odyssey		Bobby Vinton Show		Country Music	Big Valley

10:00

2 3 4 6 5 7 NEWS
9 9 SNEAK PREVIEWS
11 10 THINK ABOUT TOMORROW
12 30 THIS WEEK IN COUNTRY MUSIC
F TALES FROM THE DARKSIDE
H MOVIE "Sudden Impact" (1983) Clint Eastwood, Sondra Locke. Near San Francisco, streetwise detective Dirty Harry Callahan searches for a ritualistic killer. 'R' □
K GET RICH WITH REAL ESTATE
L SPORTSCENTER
M TOMMY HUNTER

10:20

4 6 CBS NEWS

10:30

2 3 BARNEY MILLER
5 7 GEORGE MICHAEL'S SPORTS MACHINE
9 9 DOCTOR WHO
11 10 REX HUMBARD
12 30 BIG VALLEY
F LOU GRANT
S CONTACT

10:35

4 6 NFL LINE

11:00

2 3 MOVIE "Sleeper" (1973) Woody Allen, Diane Keaton.
4 6 MOVIE "The Story Of Pretty Boy Floyd" (1974) Martin Sheen, Kim Darby.
5 7 ENTERTAINMENT THIS WEEK
11 10 WORLD TOMORROW
L WORLD CUP SKIING Women's Downhill from Santa Caterina, Italy. (R)
M MOVIE "Song Of Texas" (1943) Roy Rogers, Harry Shannon.
S LARRY JONES

11:05

D MOVIE "Amityville - The Demon" (1983) Tony Roberts, Tess Harper.

11:20

J JERRY FALWELL

11:30

11 10 URBAN AFFAIRS
F MOVIE "Little Caesar" (1930) Edward G. Robinson, Douglas Fairbanks Jr.
S JOHN OSTEEN

12:00

5 7 IT'S YOUR BUSINESS
11 10 WORLD VISION
H MOVIE "The Island" (1980) Michael Caine, David Warner.
K WRESTLING
L WORLD OF AUTO RACING: DASHES AND SMASHES (R)
S MINISTRY SPECIAL

12:20

J MOVIE "Cromwell" (1970) Richard Harris, Alec Guinness.

12:30

4 6 MORE REAL PEOPLE
5 7 METRO JOURNAL
M MOVIE "Dementia 13" (1964) William Campbell, Luana Anders.

12:45

D MOVIE "One Flew Over The Cuckoo's Nest" (1975) Jack Nicholson, Louise Fletcher.

12:50

2 3 ABC NEWS □

1:00

4 6 CBS NEWS NIGHTWATCH
5 7 NEWS
11 10 FAME
K WRESTLING (R)
L SPORTSCENTER
S 700 CLUB

1:05

2 3 NEWS

1:30

F AT THE MOVIES

1:35

2 3 TURNABOUT

2:00

11 10 STAR SEARCH
F INDEPENDENT NEWS
H MOVIE "Heat And Dust" (1983) Julie Christie, Christopher Cazenove.
K ALPINE SKI SCHOOL (R) Ski instructors Butch Findeisen and Kathy Wood look at selection and use of equipment and apparel; and the basics of starting, steering and stopping on skis.
L AUTO RACING Formula I: The Driving Championship. (R)
S MEDSAT

2:30

F PUTTIN' ON THE HITS
K TALES OF THE UNEXPECTED
S EYESAT

3:00

11 10 LIFESTYLES OF THE RICH AND FAMOUS
F MOVIE "Kid Dynamite" (1943) East Side Kids, Pamela Blake.
K MOVIE
S ORTHOSAT

3:05

D MOVIE "The Lonely Lady" (1983) Pia Zadora, Lloyd Bochner.

3:20

J RAT PATROL

3:30

L PKA FULL CONTACT KARATE Best Kicks of 1984. (R)
S ADMSAT

3:50

J WORLD AT LARGE

4:00

11 10 PUTTIN' ON THE HITS
J IT'S YOUR BUSINESS

4:15

H MOVIE "Lovesick" (1983) Dudley Moore, Elizabeth McGovern.

4:30

11 10 URBAN AFFAIRS
J JIMMY SWAGGART
S ANOTHER LIFE

4:40

D VIDEO JUKEBOX

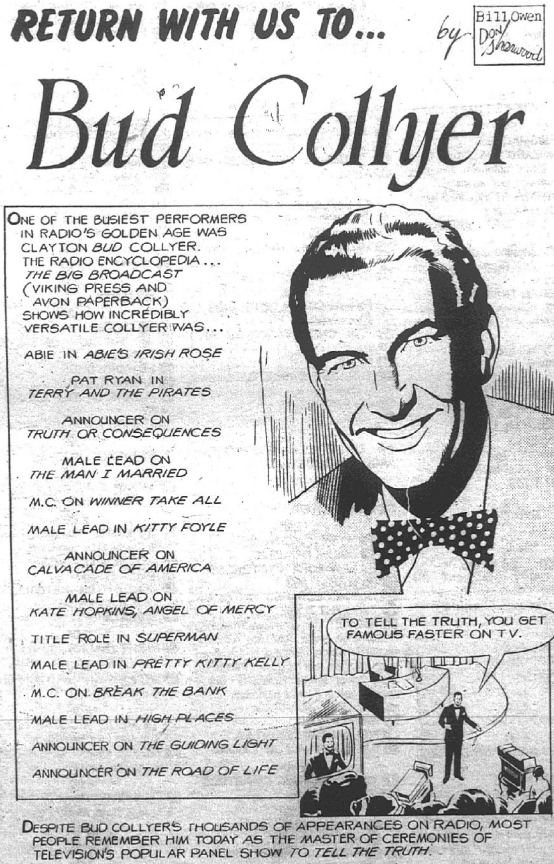

WAVELENGTH

UHF-VHF and CABLE

TELEVISION PROGRAM LISTINGS

Granite City Press-Record

AND

The Collinsville Herald

Over 25.500 Paid Circulation

DECEMBER 31 THRU JANUARY 6

CHANNEL GUIDE

KTVI	ST. LOUIS, MO.	2	3
KMOX	ST. LOUIS, MO.	4	4
KSDK	ST. LOUIS, MO.	5	6
NICK	NICKELODEON		8
KETC	ST. LOUIS, MO.	9	9
KPLR	ST. LOUIS, MO.	11	10
KDNL	ST. LOUIS, MO.	30	12
HBO	HOME BOX OFFICE		D
WGN	CHICAGO, ILL.		F
TMC	THE MOVIE CHANNEL		H
WTBS	ATLANTA, GA.		J
USA	SPORTS, FAMILY PROGRAMS		K
ESPN	SPORTS NETWORK		L
NN	NASHVILLE NETWORK		M
CBN	CHRISTIAN NETWORK		S

Daytime Programs

MORNING

5:00
4 6 GOOD MORNING HEADLINES
11 10 20 MINUTE WORKOUT
12 30 J NEWS
D NATIONAL GEOGRAPHIC (MON)
D PORTRAIT OF A TEENAGE SHOPLIFTER (THU)
D EMMA AND GRANDPA (FRI)
F GERRY FAUST (MON)
F ABBOTT AND COSTELLO (TUE-FRI)
H MOVIE (WED)
K BIZNET NEWS
L BUSINESS TIMES
S JIMMY SWAGGART

5:20
4 6 COUNTRY WAY

5:30
4 6 PEOPLE SPEAK (MON, WED, FRI)
4 6 NEWSMAKERS (TUE)
4 6 FOR OUR TIMES (THU)
11 10 MUPPETS
12 30 MORNING STRETCH
D MOVIE (TUE, FRI)
D NATIONAL GEOGRAPHIC (WED)
F FAITH 20
J FUNTIME
M JIMMY SWAGGART
S ROMPER ROOM

6:00
2 3 ROMPER ROOM
4 6 BODY POWER (MON, WED, FRI)
4 6 STRAIGHT TALK (TUE, THU)
5 7 NBC NEWS AT SUNRISE (MON, WED-FRI)
8 ADVENTURES OF BLACK BEAUTY
11 10 SUPERMAN
12 30 NEWS
D MOVIE (MON, THU)
F MUPPETS
H MOVIE (TUE, THU, FRI)
K CARTOONS
L BUSINESS TIMES (R)
M JIM BAKKER
S SUPERBOOK

6:30
2 3 ABC NEWS THIS MORNING
4 6 CBS EARLY MORNING NEWS
5 7 TODAY IN ST. LOUIS (MON, WED-FRI)
5 7 NBC NEWS AT SUNRISE (TUE)
8 LASSIE
11 10 LONE RANGER
12 30 I LOVE LUCY
D FRAGGLE ROCK (WED)
F TERRY TUNES (MON-THU)
F MEDICAL DOCTOR (FRI)
H MOVIE (MON)
S FLYING HOUSE

6:35
J I DREAM OF JEANNIE

6:45
9 9 A.M. WEATHER

7:00
2 3 GOOD MORNING AMERICA
4 6 CBS MORNING NEWS
5 7 TODAY
8 BELLE AND SEBASTIAN
9 9 LILIAS, YOGA AND YOU
11 10 POPEYE
12 30 BEWITCHED
D MOVIE (TUE, WED)
D HBO COMING ATTRACTIONS (FRI)
F BOZO
H MOVIE (WED)
L BUSINESS TIMES (R)
M NASHVILLE AFTER HOURS
S INCH HIGH PRIVATE EYE (MON)
S SPACE KIDETTES (TUE)
S THE ROMAN HOLIDAYS (WED)
S WHEELIE AND THE CHOPPER BUNCH (THU)
S VALLEY OF THE DINOSAURS (FRI)

7:05
J BEWITCHED

7:30
8 TODAY'S SPECIAL
9 9 MISTER ROGERS (R)
11 10 SCOOBY DOO
12 30 I DREAM OF JEANNIE
D MOVIE (THU, FRI)
H MOVIE (TUE, THU)
M PORTER WAGONER AT OPRYLAND
S FEELING GREAT

7:35
J I LOVE LUCY

8:00
8 PINWHEEL
9 9 SESAME STREET
11 10 TOM AND JERRY
12 30 MUNSTERS
D CHAMPIONS ON ICE (MON)
H MOVIE (MON, FRI)
K CALLIOPE
L SPORTSCENTER (MON, WED-FRI)
L BLUEBONNET BOWL (TUE)
M NASHVILLE NOW
S DOBIE GILLIS

8:05
J MOVIE

8:30
11 10 GILLIGAN'S ISLAND
12 30 LITTLE RASCALS AND FRIENDS
F BEVERLY HILLBILLIES
L WORLD CUP SKIING (WED)
L SPORTSLOOK (R) (THU)
L COLLEGE BASKETBALL (FRI)
S BACHELOR FATHER (MON-THU)
S TOGETHER: WITH SHIRLEY AND PAT BOONE (FRI)

9:00
2 3 F WALTONS
4 6 $25,000 PYRAMID (MON, WED-FRI)
4 6 COTTON BOWL PARADE (TUE)
5 7 DONAHUE
9 9 ELECTRIC COMPANY (R)
11 10 LAVERNE & SHIRLEY
12 30 S 700 CLUB
D MOVIE
H MOVIE (WED, THU)
K SONYA
L AUTO RACING (MON)
L COLLEGE BASKETBALL (THU)

9:30
4 6 PRESS YOUR LUCK (MON, WED-FRI)
9 9 3-2-1 CONTACT (R)
11 10 LET'S MAKE A DEAL
H MOVIE (TUE)
M NEW COUNTRY

10:00
2 3 TRIVIA TRAP
4 6 PRICE IS RIGHT (MON, WED-FRI)
5 7 SALLY JESSY RAPHAEL (MON, WED-FRI)
5 7 TOURNAMENT OF ROSES PARADE (TUE)
9 9 MISTER ROGERS (R)
11 10 JOKER'S WILD
12 30 JIM BAKKER
F BIG VALLEY
H MOVIE (MON, FRI)
K AMERICAN HOMEMAKER
L SPORTSLOOK (MON)
L AUTO RACING (WED)
M FANDANGO

10:05
J CATLINS

10:30
2 3 FAMILY FEUD
4 6 TOURNAMENT OF ROSES PARADE (TUE)
5 7 SCRABBLE (MON, WED-FRI)
9 9 3-2-1 CONTACT (R)
11 10 TIC TAC DOUGH
D NOT NECESSARILY THE YEAR IN REVIEW (MON)
D MOVIE (FRI)
K PEYTON PLACE
L SPORTSLOOK (MON)
L HORSE RACING WEEKLY (R) (FRI)
M YOU CAN BE A STAR
S ANOTHER LIFE

10:35
J ALL IN THE FAMILY

11:00
2 3 RYAN'S HOPE
4 6 YOUNG AND THE RESTLESS (MON, WED-FRI)
5 7 SUPER PASSWORD (MON, WED-FRI)
9 9 LETTER PEOPLE
11 10 HARRY O
12 30 JIMMY SWAGGART
D MOVIE (MON, THU)
D RED SKELTON'S FUNNY FACES III (TUE)
D HBO COMING ATTRACTIONS (WED)
F FAMILY
H MOVIE (TUE-THU)
K MOVIE
L ALOHA BOWL (MON)
L AEROBICS: BODIES IN MOTION (TUE, THU, FRI)
L AEROBICS: BODIES IN MOTION (R) (WED)
M I-40 PARADISE
S PAT BOONE, USA (MON, WED-FRI)
S MOVIE (TUE)

11:05
J PERRY MASON

11:30
2 3 LOVING
5 7 WHEEL OF FORTUNE (MON, WED-FRI)
9 9 SESAME STREET
12 30 SANTA BARBARA
D MOVIE (WED)
H MOVIE (MON, FRI)
L NFL'S GREATEST MOMENTS (TUE)
L TOP RANK BOXING (WED)
L WORLD CUP SKIING (THU)
L ROSE BOWL (FRI)
M PICKIN' AT THE PARADISE

AFTERNOON

12:00
2 3 ALL MY CHILDREN
4 6 BODY LANGUAGE (MON, THU, FRI)
4 6 BODY POWER (WED)
5 7 NEWS (MON, WED-FRI)
11 10 ANYTHING FOR MONEY
D MOVIE (TUE, FRI)
F NEWS
L FLUTIE: COLLEGE FOOTBALL'S LITTLE BIG MAN (R) (TUE)
M YESTERYEAR IN NASHVILLE
S BEN CASEY (MON, WED-FRI)

12:05
J MOVIE

12:30
4 6 AS THE WORLD TURNS (MON, WED-FRI)
4 6 COTTON BOWL (TUE)
5 7 DAYS OF OUR LIVES (MON, WED-FRI)
5 7 FIESTA BOWL (TUE)
9 9 SQUARE FOOT GARDENING (MON)
9 9 PAINTING WITH ELKE SOMMER (TUE)
9 9 THIS OLD HOUSE (WED)
9 9 MOTORWEEK (THU)
9 9 MATINEE AT THE BIJOU (FRI)
11 10 12 30 MOVIE
L SPORTSPAGE '84 (R) (TUE)
L COLLEGE BASKETBALL (THU)
M PORTER WAGONER AT OPRYLAND

1:00
2 3 ONE LIFE TO LIVE
8 TODAY'S SPECIAL
9 9 VICTORY GARDEN (MON)
9 9 PAINTING CERAMICS (TUE)
9 9 CREATIVE WOMAN (WED)
9 9 SNEAK PREVIEWS (THU)
D MOVIE (MON, WED)
D CHAMPIONS ON ICE (THU)
F RHODA
H MOVIE (MON-WED)
K ALIVE & WELL
M I-40 PARADISE
S CELEBRITY CHEFS (MON)
S MOVIE (TUE)
S MAKE IT EASY, MAKE IT MICROWAVE (WED)
S PREVIEW (THU)
S AMERICAN BABY (FRI)

1:30
4 6 CAPITOL (MON, WED-FRI)
5 7 ANOTHER WORLD (MON, WED-FRI)
8 ADVENTURES OF BLACK BEAUTY
9 9 GOURMET COOKING (MON)
9 9 GREAT CHEFS OF NEW ORLEANS (TUE)
9 9 KATHY'S KITCHEN (WED)
9 9 FRUGAL GOURMET (THU)
F ANDY GRIFFITH
H MOVIE (THU, FRI)
M DANCIN' U.S.A.
S I MARRIED JOAN (MON, WED-FRI)

2:00
2 3 GENERAL HOSPITAL
4 6 PEACH BOWL (MON)
4 6 GUIDING LIGHT (WED-FRI)
8 LASSIE
9 9 LATENIGHT AMERICA
D MOVIE (TUE, FRI)
D VIDEO JUKEBOX (THU)
F I DREAM OF JEANNIE
K HEARTLIGHT CITY
L SPORTSPAGE '84 (R) (MON)
L WORLD CUP SKIING (TUE, WED)
M YOU CAN BE A STAR
S 700 CLUB (MON, WED-FRI)

2:05
J FUNTIME

2:30
5 7 RITUALS (MON, WED-FRI)
8 BELLE AND SEBASTIAN
11 10 WOODY WOODPECKER
12 30 BEWITCHED
D PORTRAIT OF A TEENAGE SHOPLIFTER (THU)
F BUGS BUNNY
H MOVIE (TUE)
L ROAD RACING (THU)
M FANDANGO

2:35
J HECKLE AND JECKLE

3:00
2 3 ALICE
4 6 BARNABY JONES (WED-FRI)
5 7 HOUR MAGAZINE (MON, WED-FRI)
8 YOU CAN'T DO THAT ON TELEVISION
9 9 SESAME STREET
11 10 HE-MAN AND MASTERS OF THE UNIVERSE
12 30 INSPECTOR GADGET
D HBO COMING ATTRACTIONS (MON)
D FRAGGLE ROCK (WED)
F SUPERFRIENDS
H MOVIE (MON, WED, FRI)
K ROOM 222
L TENNIS (WED, THU)
L COLLEGE BASKETBALL (FRI)
M NASHVILLE NOW
S BLOCKBUSTERS (MON, WED-FRI)
S MOVIE (TUE)

3:05
J FLINTSTONES

3:30
2 3 JEFFERSONS
5 7 ROSE BOWL (TUE)
8 DANGERMOUSE
11 10 VOLTRON, DEFENDER OF THE UNIVERSE
12 30 FAT ALBERT
D MOVIE (MON, TUE, THU)
D NATIONAL GEOGRAPHIC (WED)
D EMMA AND GRANDPA (FRI)
F SCOOBY DOO
H MOVIE (THU)
K CANDID CAMERA
L POCKET BILLIARDS (MON)
L SUPERBOUTS OF THE '70S (TUE)
S FACE THE MUSIC (MON, WED-FRI)

3:35
J MUNSTERS

4:00
2 3 THREE'S COMPANY
4 6 HART TO HART (TUE-FRI)
5 7 PEOPLE'S COURT (MON, WED-FRI)
8 THIRD EYE
9 9 MISTER ROGERS (R)
11 10 DUKES OF HAZZARD
12 30 GOMER PYLE
D FRAGGLE ROCK (FRI)
F HEATHCLIFF
K GOOD MORNING, WORLD
S TIC TAC DOUGH (MON, WED-FRI)

4:05
J BRADY BUNCH

4:15
8 GOING GREAT

4:30
2 3 BARNEY MILLER
5 7 JEOPARDY (MON, WED-FRI)
8 POWERHOUSE (MON-WED)
8 AGAINST THE ODDS (THU, FRI)
9 9 ELECTRIC COMPANY (R)
12 30 ANDY GRIFFITH
D MOVIE (WED, FRI)
F GOOD TIMES
H MOVIE (TUE)
K GONG SHOW
L BOXING: A LOOK AT FUTURE CHAMPIONS (R) (MON)
L WORLD OF AUTO RACING: DASHES AND SMASHES (TUE)
M NEW COUNTRY
S CARD SHARKS (MON, WED-FRI)

4:35
J LEAVE IT TO BEAVER

5:00
2 3 4 6 NEWS
5 7 NEWS (MON, WED-FRI)
8 NICK ROCKS: VIDEO TO GO (MON)
8 MR. WIZARD'S WORLD (TUE, WED)
8 OUT OF CONTROL (THU, FRI)
9 9 SESAME STREET
11 10 LITTLE HOUSE ON THE PRAIRIE
12 30 HAPPY DAYS AGAIN
D MOVIE (TUE, THU)
F ONE DAY AT A TIME
H MOVIE (MON, WED, FRI)
K CARTOONS
L DOUG FLUTIE: COLLEGE FOOTBALL'S LITTLE BIG MAN (R) (MON)
L FISHIN' HOLE (WED)
L AEROBICS: BODIES IN MOTION (THU)
L SPEEDWEEK (R) (FRI)
M PICKIN' AT THE PARADISE
S HOT POTATO (MON, WED-FRI)
S MOVIE (TUE)

5:05
J LUCY SHOW

5:30
2 3 ABC NEWS
4 6 CBS NEWS
5 7 NBC NEWS (MON, WED-FRI)
8 MR. WIZARD'S WORLD (MON)
8 NICK ROCKS: VIDEO TO GO (TUE-FRI)
12 30 MORK AND MINDY
D CHAMPIONS ON ICE (MON)
F JEFFERSONS
H MOVIE (THU)
L SPORTSLOOK (MON, WED, FRI)
L AUTO RACING (TUE)
L HORSE RACING WEEKLY (THU)
M PORTER WAGONER AT OPRYLAND
S RIFLEMAN (MON, WED-FRI)

5:35
J CAROL BURNETT AND FRIENDS (MON-THU)
J DOWN TO EARTH (FRI)

MONDAY

DECEMBER 31, 1984

DAYTIME SPECIALS

5:00
D **NATIONAL GEOGRAPHIC** "Gold!" Camera teams travel the world to examine the practicality, the economics and the lure of the world's most precious metal.

10:30
D **NOT NECESSARILY THE YEAR IN REVIEW** The irreverent newscasters present 1984's memorable events and personalities in sketches and with actual news footage.

DAYTIME CHILDREN'S SHOWS

6:00
8 **ADVENTURES OF BLACK BEAUTY** "Man Trap" Vicky is caught in a trap intended for poachers.

7:30
8 **TODAY'S SPECIAL** "Hospitals" Muffy must go to the hospital to have her tonsils out.

1:00
8 **TODAY'S SPECIAL** "Hospitals" Muffy must go to the hospital to have her tonsils out.

1:30
8 **ADVENTURES OF BLACK BEAUTY** "Man Trap" Vicky is caught in a trap intended for poachers.

3:00
8 **YOU CAN'T DO THAT ON TELEVISION** "Future World" The kids look at a future of job searches, computers and the arms race.

3:30
8 **DANGERMOUSE** "Four Tasks Of Dangermouse" Our hero must find yeti hairs and vampire duck feathers.

4:00
8 **THIRD EYE** "Witches And The Grinnygog" When the Grinnygog, a stone idol, is moved from the church where it was lodged for safe keeping, three guardian witches return to the village to oversee its safe return.

4:30
8 **POWERHOUSE** "Help Wanted" With the help of community services, a frightened teen-ager wins back the rights to her own baby.

DAYTIME SPORTS

8:00
D **CHAMPIONS ON ICE** An exhibition of top Olympic and world ice skating champions, with interviews and profiles of such skaters as Rosalynn Sumners, Elaine Zayak, Dorothy Hamill and Scott Hamilton. Hosted by Jo Jo Starbuck and Barry Tompkins.
L **SPORTSCENTER**

9:00
L **AUTO RACING** SCCA Super Vees from Las Vegas, Nev. (R)

10:00
L **SPORTSLOOK** The first of two interviews with former New York Jet QB Joe Namath. (R)

10:30
L **SPORTSLOOK** The second of two interviews with former New York Jet QB Joe Namath. (R)

11:00
L **ALOHA BOWL** Notre Dame vs. Southern Methodist from Honolulu. (R)

2:00
(4) 6 **PEACH BOWL** Purdue vs. Virginia from Atlanta.
L **SPORTSPAGE '84 (R)**

3:30
L **POCKET BILLIARDS** U.J. Puckett vs. Cowboy Jimmy Moore in a playoff series. (R)

4:30
L **BOXING: A LOOK AT FUTURE CHAMPIONS (R)**

5:00
L **DOUG FLUTIE: COLLEGE FOOTBALL'S LITTLE BIG MAN (R)**

5:30
D **CHAMPIONS ON ICE** An exhibition of top Olympic and world ice skating champions, with interviews and profiles of such skaters as Rosalynn Sumners, Elaine Zayak, Dorothy Hamill and Scott Hamilton. Hosted by Jo Jo Starbuck and Barry Tompkins.
L **SPORTSLOOK**

DAYTIME MOVIES

6:00
D "King Of Comedy" (1982) Robert De Niro, Jerry Lewis.

6:30
H "An Elephant Called Slowly" (1970) Bill Travers, Virginia McKenna.

8:00
H "The Escape Artist" (1982) Griffin O'Neal, Teri Garr.

8:05
J "Spartacus And The Ten Gladiators" (1965) John Heston, Dan Vadis.

9:00
D "Amityville - The Demon" (1983) Tony Roberts, Tess Harper.

10:00
H "Airplane II: The Sequel" (1982) Robert Hays, Julie Hagerty.

11:00
D "Kiss Me Goodbye" (1982) Sally Field, James Caan.
K "The Great Skycopter Rescue" (1977) Aldo Ray, William Marshall.

11:30
H "Let's Spend The Night Together" (1982) The Rolling Stones.

12:05
J "The Three Stooges Go Around The World In A Daze" (1963) Three Stooges, Jay Sheffield.

12:30
(11) 10 "How To Pick Up Girls" (1978) Fred McCarren, Desi Arnaz Jr.
12 30 "How I Spent My Summer Vacation" (1967) Robert Wagner, Peter Lawford.

1:00
D "Raggedy Man" (1981) Sissy Spacek, Eric Roberts.
H "La Traviata" (1982) Teresa Stratas, Placido Domingo.

3:00
H "My Bodyguard" (1979) Chris Makepeace, Adam Baldwin.

3:30
D "Alice's Adventures In Wonderland" (1972) Fiona Fullerton, Michael Crawford.

5:00
H "The Escape Artist" (1982) Griffin O'Neal, Teri Garr.

EVENING

6:00
(2) 3 (4) 6 (5) 7 **NEWS**
8 **YOU CAN'T DO THAT ON TELEVISION** "Future World" The kids look at a future of job searches, computers and the arms race.
(9) 9 **MACNEIL / LEHRER NEWSHOUR**
(11) 10 **ONE DAY AT A TIME**
12 30 **DIFF'RENT STROKES**
F **BARNEY MILLER**
K **RADIO 1990**
L **SPORTSCENTER**
M **I-40 PARADISE**
S **HERE COME THE BRIDES**

6:05
J **GOMER PYLE**

6:30
(2) 3 **P.M. MAGAZINE**
(4) 6 **CLUE YOU IN**
(5) 7 **WHEEL OF FORTUNE**
8 **DANGERMOUSE** "Four Tasks Of Dangermouse" Our hero must find yeti hairs and vampire duck feathers.
(11) 10 **ONE DAY AT A TIME**
12 30 **GOOD TIMES**
D **FRAGGLE ROCK** Wembley hatches an egg that fell out of a garden tree.
F **BENSON**
K **DRAGNET**
L **NFL'S GREATEST MOMENTS** 1983 Year In Review. (R)
M **DANCIN' U.S.A.**

6:35
J **HIGH CHAPARAL**

7:00
(2) 3 **HARDCASTLE & McCORMICK**
(4) 6 **SCARECROW AND MRS. KING**
(5) 7 **ORANGE BOWL PARADE** Sportscaster Joe Garagiola and singer Toni Tennille co-host Miami's 51st annual King Orange Jamboree Parade, featuring Bob Hope, Natalie Cole, Connie Francis, Orange Bowl Queen Stephanie Hix, floats, balloons and 21 marching bands.
(9) 9 **GREAT PERFORMANCES**
(11) 10 **MOVIE** "The Razor's Edge" (1947) Tyrone Power, Gene Tierney. Based on a story by W. Somerset Maugham. Five different people cross paths in Chicago after World War I.
12 30 L **BLUEBONNET BOWL** Texas Christian vs. West Virginia from Houston, Tex.
D **MOVIE** "The Man Who Loved Women" (1983) Burt Reynolds, Julie Andrews. A sculptor and compulsive womanizer dies, and his analyst searches in vain to discover why he genuinely fell in love with every beautiful woman he ever met. 'R'
F **GREATEST AMERICAN HERO**
H **MOVIE** "Airplane II: The Sequel" (1982) Robert Hays, Julie Hagerty. A commercial space-shuttle company attempts to keep a pilot from revealing the problems with its first craft before it takes off on its maiden flight. 'PG'
K **GOODBYE VICTOR**
M **YOU CAN BE A STAR**
S **CISCO KID**

7:30
M **FANDANGO**
S **CISCO KID**

7:35
J **MOVIE** "The Benny Goodman Story" (1955) Steve Allen, Donna Reed. The great jazzman's life is traced from his childhood to his triumphant performance at Carnegie Hall.

8:00
(2) 3 **MOVIE** "The Big Red One" (1980) Lee Marvin, Mark Hamill. A tough Army sergeant leads four young, inexperienced recruits into the violence-filled fray of World War II combat. (R)
(4) 6 **KATE & ALLIE**
(5) 7 **MOVIE** "Little House On The Prairie: The Last Farewell" (1984) Michael Landon, Melissa Gilbert. Charles Ingalls makes a return trip to Walnut Grove to help his former neighbors stop the legal theft of their land.
F **LIFESTYLES OF THE RICH AND FAMOUS**
K **KEAN**
L **NASHVILLE NOW**
M **700 CLUB**

8:30
(4) 6 **NEWHART**
H **MOVIE** "History Of The World -- Part I" (1981) Mel Brooks, Madeline Kahn. Man's illustrious history -- from Neanderthal cavemen to the Spanish Inquisition -- is examined. 'R'

9:00
(4) 6 **CAGNEY & LACEY**
D **ON LOCATION** "Robert Klein: Child Of The '50s, Man Of The '80s" The comedian performs all-new material in concert.
F **NEWS**
K **COVER STORY**

9:30
(9) 9 **MARK RUSSELL**
M **NEW COUNTRY**
S **TOGETHER: WITH SHIRLEY AND PAT BOONE**

10:00
(2) 3 (4) 6 (5) 7 **NEWS**
(9) 9 **BUSINESS REPORT**
(11) 10 **WKRP IN CINCINNATI**
12 30 **SANFORD AND SON**
D **WILLIE NELSON'S NEW YEAR'S EVE PARTY** Willie Nelson goes home to Texas (Houston) to host a New Year's Eve party that includes Waylon Jenningsa nd his wife Jessi Colter, and blues singer B.B. King.
K **GONG SHOW (R)**
M **YOU CAN BE A STAR**
S **BILL COSBY**

10:05
H **MOVIE** "Let's Spend The Night Together" (1982) The Rolling Stones. The Stones perform many of their greatest hits in this record of three concerts held in New Jersey and Arizona. 'PG'
J **NEW YEAR'S EVE BIG BAND SALUTE** Bo Thorpe and his orchestra perform live from The Omni International Hotel in Atlanta.

10:30
(2) 3 **M*A*S*H**
(4) 6 **HOT HIT VIDEO: YEAR END WRAP-UP**
(5) 7 **BEST OF CARSON**
(9) 9 **JAZZ COMES HOME TO NEWPORT** Filmed at the jazz festival's 30th anniversary, with featured performances by Dizzy Gillespie, the Dave Brubeck Quartet, Stan Getz and pianist Michel Petrucciani.
(11) 10 F **LOVE BOAT**
12 30 **PLAYBACK '84: A YEAR-END REVIEW** Highlights of the year's top concert tours featuring Bruce Springsteen and The Jacksons, as well as videos by The Cars, Herbie Hancock, Cyndi Lauper, Prince, Culture Club, Kenny Rogers, Lionel Richie, Van Halen and Duran Duran.
K **MAKE ME LAUGH**
L **SPORTSCENTER**
M **YESTERYEAR IN NASHVILLE**
S **BEST OF GROUCHO**

December 31, 1984

MONDAY EVENING									
		7:00	7:30	8:00	8:30	9:00	9:30	10:00	10:30
(2)	3	Hardcastle & McCormick		Movie: "The Big Red One"				News	M*A*S*H
(4)	6	Scarecrow And Mrs. King		Kate & Allie	Newhart	Cagney & Lacey		News	Hot Hit Video
(5)	7	Orange Bowl Parade		Movie: "Little House On The Prairie: The Last Farewell"				News	Carson
(9)	9	Great Performances					Mark Russell	Business Rpt.	Jazz Home
(11)	10	Movie: "The Razor's Edge"						WKRP	Love Boat
30	12	Bluebonnet Bowl: Texas Christian vs. West Virginia from Houston, Tex.						Sanford	Playback '84

11:00
(2) 3 **DICK CLARK'S NEW YEAR ROCKIN' EVE '85** Priscilla Barnes and Adrian Zmed co-host this musical welcome to 1985 with Dick Clark, from the Ambassador Hotel's Cocoanut Grove in Los Angeles. Featured are Jermaine Jackson, Barry Manilow, Ronnie Milsap, Night Ranger, Scandal and John Waite.

ADV.
2 NEW YEARS EVE LIVE
☆ DICK CLARK/Times Sq.

K **RADIO 1990 (R)**
L **BLUEBONNET BOWL** Texas Christian vs. West Virginia from Houston, Tex. (R)
M **NASHVILLE NOW**
S **BURNS AND ALLEN**

11:05
J **MOVIE** "The Five Pennies" (1959) Danny Kaye, Barbara Bel Geddes.

11:30
(2) 3 **TO BE ANNOUNCED**
(4) 6 **HAPPY NEW YEAR AMERICA** Host Andy Williams is joined at New York's Plaza Hotel by Gladys Knight and the Pips and at other locations by Lily Tomlin (Times Square); Charlie Daniels Band, Louise Mandrell (Billy Bob's Texas, Fort Worth); Chaka Khan and Kool and the Gang (Florida's Walt Disney World).
(5) 7 **ENTERTAINMENT TONIGHT**
(9) 9 **KEITH JARRETT LAST SOLO** The jazz musician performs his last solo piano concert, taped in Japan in early 1984.
(11) 10 **MOVIE** "That's Entertainment" (1974) Fred Astaire, Bing Crosby.
F **MOVIE** "Oceans 11" (1960) Frank Sinatra, Dean Martin.
K **TALES OF THE UNEXPECTED**
S **LOVE THAT BOB**

11:40
H **MOVIE** "Richard Pryor -- Live In Concert" (1979)

12:00
(2) 3 **MISSION: IMPOSSIBLE**
(5) 7 **LATE NIGHT WITH DAVID LETTERMAN**
K **MOVIE** "Samson In The Wax Museum" (1963) Santo, Norma Mora.
S **I MARRIED JOAN**

12:10
D **NOT NECESSARILY THE YEAR IN REVIEW** The irreverent newscasters present 1984's memorable events and personalities in sketches and with actual news footage.

12:30
12 30 **NEWS THAT ROCKED '84** Julian Lennon hosts this year-end review of rock 'n' roll highlights including the Jackson Victory Tour, Rod Stewart, Tina Turner, Cyndi Lauper, the Thompson Twins, the Honeydrippers, Paul McCartney, and Prince.
M **NEW COUNTRY**
S **DOBIE GILLIS**

12:45
D **ON LOCATION** "Billy Crystal: A Comic's Line" This actor-comedian who was Jodie on the hit comedy series "Soap" performs stand-up and sketch comedy.

1:00
(2) 3 (5) 7 **NEWS**
H **MOVIE** "Up In Smoke" (1978) Cheech Marin, Tommy Chong.
M **OFFSTAGE**
S **BACHELOR FATHER**

1:30
(2) 3 **FACE TO FACE**
(4) 6 **MOVIE** "Half A Sixpence"

CROSSWORD

ACROSS
1. US patriot, Nathan —
5. Jolts
10. Wife of Osiris
11. Breakfast foods
13. Bench or pew
14. Drive to succeed
16. Bombay dress
17. Borrowed amount
18. Author of "The Raven"
19. Italian city
21. Sharpen
22. — Island, New York City
24. Stirred
25. Coated with a metal
26. Where Chablis is made
27. Garden tools
28. Roadside stops
29. Bullfight cheers
30. Redhead's nickname
31. Feather scarf
32. Feel concern
33. Popular TV show
37. Hugs
39. Medley
40. Most acidulous
41. Scandinavian city
42. Fuses together
43. Small recess in a room

DOWN
1. Sound of disapproval
2. Bewildered
3. Prevaricator
4. Calculates
5. Lament
6. "— Cowboy," Travolta movie
7. "— Kampf," Hitler's book
8. Nixon or Boone
9. Type of sweater
11. Summoned
12. Oklahomans
15. Indigent
20. Natives of an area: suffix
21. Postnuptial trip
22. Skiing maneuvers
23. Acknowledge applause: 3 wds.
24. Candy flavor
25. Investigate
26. Most sagacious
28. Compulsion by threat
30. Competed at Indy
32. Poet Sandburg
34. In addition
35. Fodder-storage place
36. Villainous pirate captain
38. Regret

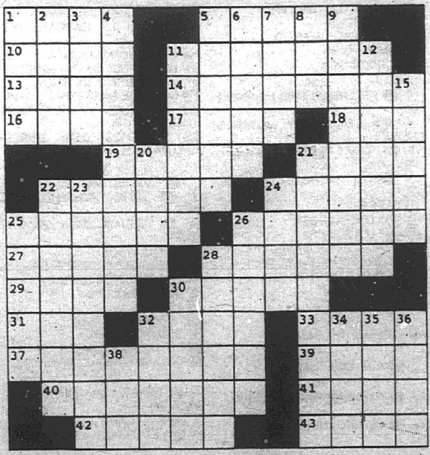

J MOVIE
Rory Calhoun,

(9) 9 NEW
L COLLEG
Virginia
M AMERIC
CADE Featu
New England
race at th
Speedway in

(5) 7 HUL
winner Doug
among the co
playing in this
dium, Honolul
8 LIVEW
Guests: actre
Petrucelli.
(9) 9 NOV
(11) 10 MOV
er" (1954) Luc
12 30 BJ /
D MOVIE
George Burns
F AMERIC
H MOVIE
Reynolds, Lor
S WYATT

(2) 3 WID
Scheduled:
featuring Mar
Bart Conner
McNamara,
ton); Mark B
sional fight liv
F SOUL T
S WAGON

8 SATUR
mics" Euryth
Annie Lenno
perform "S
songs in this
(9) 9 A
PLANES A
Jimmy Stew
"flying White
Casablanca
President Re
ple's Republi
12 30 SOU
K CARTO
M STARS
OPRY

J FISHIN
SON

F WELCO
L COLLE
at Iowa
M CHURC

J MOTO

(4) 6 NEV
8 MR. W
bles" Mr.
hydrogen wi
(9) 9 MA
(11) 10 SO
12 30
HERO
D MOVIE
ness Family
Damante Sh
F PUTTI
H MOVI
Part I" (1
Kahn.
M COUNT
S MONR

J WRES

(2) 3 BA
(4) 6 CB
8 NICK
F OUT C
M ERNE

(2) 3 (4)
8 YOU
TELEVISI
Christine a
rest of the
(11) 10 FA
F AT TH
K SEEIN
M CAR C
S LARA

J HIGH

(2) 3 P
EDITION
(4) 6 DA
(5) 7 F
HOROWI
8 AGAI
And Joan
farm girl a
countries

January 5, 1985

SATURDAY EVENING									
		7:00	7:30	8:00	8:30	9:00	9:30	10:00	10:30
2	3	T.J. Hooker		Love Boat		Finder Of Lost Loves		News	Jeffersons
4	6	Airwolf		Mickey Spillane's Mike Hammer		Cover Up		News	Hot Hit Video
5	7	Diff. Strokes	Doub. Trouble	Gimme Break	Berrenger's			News	Sat. Night Live
9	9	Motorweek	Giants	Movie: "The Lusty Men"				S. Previews	Movie
11	10	Puttin' On	Star Search		Lifestyles		News	New York Hot Tracks	
20	12	Movie: "The Cowboy And The Lady"				Crosby, Stills And Nash		Wrestling	

2:05

J **MOVIE** "Apache Uprising" (1966) Rory Calhoun, Corinne Calvet.

2:30

9 9 **NEW TECH TIMES**
L **COLLEGE BASKETBALL** Duke at Virginia
M **AMERICAN SPORTS CAVALCADE** Featured: top drivers from the New England / Canadian NASCAR circuit race at the Dover Downs Super Speedway in Dover, Delaware.

3:00

5 7 **HULA BOWL** Heisman Trophy winner Doug Flutie of Boston College is among the college football senior all-stars playing in this annual game in Aloha Stadium, Honolulu.
8 **LIVEWIRE** "Rich And Famous" Guests: actress Terri Garr; author Alan Petrucelli.
9 9 **NOVA**
11 10 **MOVIE** "The Long, Long Trailer" (1954) Lucille Ball, Desi Arnaz.
12 30 **BJ / LOBO**
D **MOVIE** "Oh God! Book II" (1980) George Burns, Suzanne Pleshette.
F **AMERICA'S TOP TEN**
H **MOVIE** "Stroker Ace" (1983) Burt Reynolds, Loni Anderson.
S **WYATT EARP**

3:30

2 3 **WIDE WORLD OF SPORTS** Scheduled: U.S. Olympic gymnasts featuring Mary Lou Retton, Peter Vidmar, Bart Conner, Mitch Gaylord, Julianne McNamara, Kathy Johnson (from Houston); Mark Breland in his second professional fight live from Atlantic City.
F **SOUL TRAIN**
S **WAGON TRAIN**

4:00

8 **SATURDAY CONCERT** "Eurythmics" Eurythmics singer and composer Annie Lennox and partner Dave Stewart perform "Sweet Dreams" and other songs in this video presentation.
9 9 **AIR FORCE ONE: THE PLANES AND THE PRESIDENTS** Jimmy Stewart narrates a history of the "flying White House" from FDR's secret Casablanca trip during World War II to President Reagan's journey to the People's Republic of China.
12 30 **SOUL TRAIN**
K **CARTOONS**
M **STARS OF THE GRAND OLE OPRY**

4:05

J **FISHIN' WITH ORLANDO WILSON**

4:30

F **WELCOME BACK, KOTTER**
L **COLLEGE BASKETBALL** Illinois at Iowa
M **CHURCH STREET STATION**

4:35

J **MOTORWEEK ILLUSTRATED**

5:00

4 6 **NEWSMAKERS**
8 **MR. WIZARD'S WORLD** "Dirigibles" Mr. Wizard compares helium to hydrogen with explosive results.
9 9 **MATINEE AT THE BIJOU**
11 10 **SOLID GOLD**
12 30 **GREATEST AMERICAN HERO**
D **MOVIE** "Adventures Of The Wilderness Family" (1975) Robert Logan, Susan Damante Shaw.
F **PUTTIN' ON THE HITS**
H **MOVIE** "History Of The World -- Part I" (1981) Mel Brooks, Madeline Kahn.
M **COUNTRYCLIPS**
S **MONROES**

5:05

J **WRESTLING**

5:30

2 3 **BARNEY MILLER**
4 6 **CBS NEWS**
8 **NICK ROCKS: VIDEO TO GO**
F **OUT OF OUR MINDS**
M **ERNEST TUBB**

EVENING

6:00

2 3 4 6 5 7 **NEWS**
8 **YOU CAN'T DO THAT ON TELEVISION** "Cooking" Something Christine and Lisa cooked up horrifies the rest of the crew.
11 10 **FAME**
F **AT THE MOVIES**
K **SEEING STARS (R)**
M **CAR CARE CENTRAL**
S **LARAMIE**

6:05

J **HIGH CHAPARRAL**

6:30

2 3 **P.M. MAGAZINE SPECIAL EDITION**
4 6 **DANCE FEVER**
5 7 **FIGHT BACK! WITH DAVID HOROWITZ**
8 **AGAINST THE ODDS** "Churchill And Joan Of Arc" Each of these people, a farm girl and a prime minister, saved their countries during their darkest hours.
9 9 **THIS OLD HOUSE**
F **NBA BASKETBALL** Chicago Bulls at New York Knicks
K **COVER STORY**
L **SPORTSCENTER**
M **AMERICAN SPORTS CAVALCADE** Featured: top drivers from the New England / Canadian NASCAR circuit race at the Dover Downs Super Speedway in Dover, Delaware.

7:00

2 3 **T.J. HOOKER**
4 6 **AIRWOLF**
5 7 **DIFF'RENT STROKES**
9 9 **MOTORWEEK**
11 10 **PUTTIN' ON THE HITS**
12 30 **MOVIE** "The Cowboy And The Lady" (1938) Gary Cooper, Merle Oberon. A romancing ranch hand sweeps an heiress from the city off her feet.
D **ELVIS: ONE NIGHT WITH YOU** Rare footage of Elvis performing with a small group of musician friends reveals his warmth and magic as he sings early hits that include "Heartbreak Hotel."
H **MOVIE** "Scarface" (1983) Al Pacino, Michelle Pfeiffer. A Cuban hood released from Castro's jails travels to Miami and climbs to the top of the cocaine trading world. 'R'
K **MOVIE** "The Walls Came Tumbling Down" (1946) Lee Bowman, Marguerite Chapman. Murder and robbery mysteries are investigated by a newspaperman.
L **COLLEGE BASKETBALL** DePaul at Alabama-Birmingham
S **MOVIE** "Viva Max" (1969) Peter Ustinov, Jonathan Winters. A group of Mexicans relive the Alamo in present-day Texas.

ADV.
☆ Herbalife Opportunity Showcase SPN/NCN Ch.

7:05

J **MOVIE** "Roustabout" (1964) Elvis Presley, Barbara Stanwyck. A carnival singer leaves during a lull in business, but returns for the love of the owner's daughter.

7:30

5 7 **DOUBLE TROUBLE**
9 9 **THE VANISHING GIANTS** Loretta Swit narrates a documentary on the dangers facing the world's whale population and steps being taken to aid in their survival.
11 10 **STAR SEARCH**

8:00

2 3 **LOVE BOAT**
4 6 **MICKEY SPILLANE'S MIKE HAMMER**
5 7 **GIMME A BREAK**
9 9 **MOVIE** "The Lusty Men" (1952) Susan Hayward, Robert Mitchum. A cowboy does everything to become a rodeo star.
D **MOVIE** "Champions" (1984) John Hurt, Edward Woodward. Dramatization of the life of Bob Champion, English jockey and cancer victim. 'PG'
M **STARS OF THE GRAND OLE OPRY**

8:30

5 7 **BERRENGER'S**
11 10 **LIFESTYLES OF THE RICH AND FAMOUS**
K **MOVIE** "Last Video And Testament" (No Date)
M **CHURCH STREET STATION**

9:00

2 3 **FINDER OF LOST LOVES**
4 6 **COVER UP**
12 30 **CROSBY, STILLS AND NASH**
F **NEWS**
L **COLLEGE BASKETBALL** Houston at Texas
M **COUNTRYCLIPS**
S **I SPY**

9:10

J **UNDERSEA WORLD OF JACQUES COUSTEAU**

9:30

11 10 **NEWS**
M **ERNEST TUBB**

10:00

2 3 4 6 5 7 **NEWS**
9 9 **SNEAK PREVIEWS**
11 10 **NEW YORK HOT TRACKS**
12 30 **WRESTLING**
D **NOT NECESSARILY THE NEWS**
F **TWILIGHT ZONE**
H **MOVIE** "The Osterman Weekend" (1983) Rutger Hauer, John Hurt. A controversial television journalist is convinced by a CIA agent that his closest friends are really Soviet agents, turning an annual reunion weekend into a nightmare of terror. 'R'
K **NIGHT FLIGHT**
M **FIRE ON THE MOUNTAIN**
S **DAVID PUTNAM OUTDOORS**

10:10

J **NIGHT TRACKS: CHARTBUSTERS**

10:30

2 3 **JEFFERSONS**
4 6 **HOT HIT VIDEO**
5 7 **SATURDAY NIGHT LIVE**
9 9 **MOVIE** "Rancho Notorious" (1952) Marlene Dietrich, Mel Ferrer.
D **MOVIE** "The Omen" (1976) Gregory Peck, Lee Remick.
F **MOVIE** "My Name Is Nobody" (1974) Henry Fonda, Terence Hill.
M **BOBBY BARE AND FRIENDS**
S **JOHN ANKERBERG**

11:00

2 3 **MOVIE**
12 30 **WRESTLING**
L **SPORTSCENTER**
S **AFRICA DROUGHT: CRISIS OF THE CENTURY**

11:10

J **NIGHT TRACKS**

11:30

4 6 **ROCK-N-AMERICA**
11 10 **THREE STOOGES**
L **COLLEGE BASKETBALL** Purdue at Minnesota
M **MOVIE** "Song Of Texas" (1943) Roy Rogers, Harry Shannon.
S **MINISTRY SPECIAL**

12:00

5 7 **THIS WEEK'S MUSIC**
12 30 **NFL WEEK IN REVIEW**
H **MOVIE** "Lenny" (1974) Dustin Hoffman, Valerie Perrine.
K **NIGHT FLIGHT**
S **AMERICA BETRAYS HER CHILDREN**

12:05

J **NIGHT TRACKS**

12:30

4 6 **AT THE MOVIES**
12 30 **NFL PRO MAGAZINE**
D **MOVIE** "Oh God! Book II" (1980) George Burns, Suzanne Pleshette.
F **TALES FROM THE DARKSIDE**

1:00

2 3 **ABC NEWS**
4 6 **MOVIE** "The Disappearance Of Aimee" (1976) Faye Dunaway, Bette Davis.
5 7 **BRIEFING SESSION**
11 10 **TALES FROM THE DARKSIDE**
12 30 **MOVIE** "The Sword Of Ali Baba" (1965) Peter Mann, Jocelyn Lane.
F **WALL STREET JOURNAL REPORT**
M **FIRE ON THE MOUNTAIN**
S **ZOLA LEVITT**

1:05

J **NIGHT TRACKS**

1:15

2 3 **NEWS**

1:30

5 7 **NEWS**
11 10 **VOLTRON, DEFENDER OF THE UNIVERSE**
F **EDITOR'S DESK**
L **SPORTSCENTER**
M **STARS OF THE GRAND OLE OPRY**
S **JEWISH VOICE BROADCAST**

1:45

2 3 **WORLD OF IDEAS**

1:50

H **MOVIE** "The Escape Artist" (1982) Griffin O'Neal, Teri Garr.

2:00

11 10 **MOVIE** "Five Deadly Venoms" (1979) Chiang Cheh, Sun Chien.
F **INDEPENDENT NEWS**
K **NIGHT FLIGHT**
L **COLLEGE BASKETBALL** Georgia Tech at Wake Forest (R)
S **700 CLUB**

2:05

J **NIGHT TRACKS**

2:10

D **MOVIE** "Hysterical" (1983) The Hudson Brothers, Bud Cort.

2:30

4 6 **MOVIE** "A Cold Night's Death" (1972) Robert Culp, Eli Wallach.
F **MOVIE** "Kiss Of Evil" (1963) Clifford Evans, Jennifer Daniel.

3:00

12 30 **MOVIE** "Planet On The Prowl" (1970) Jack Stuart, Amber Collins.

3:05

J **NIGHT TRACKS**

3:30

S **HERITAGE SINGERS**

3:45

D **ELVIS: ONE NIGHT WITH YOU** Rare footage of Elvis performing with a small group of musician friends reveals his warmth and magic as he sings early hits that include "Heartbreak Hotel."
H **MOVIE** "History Of The World -- Part I" (1981) Mel Brooks, Madeline Kahn.

4:00

4 6 **MOVIE** "21 Days Together" (1938) Laurence Olivier, Vivien Leigh.
11 10 **MOVIE** "Fireball Forward" (1972) Ben Gazzara, Eddie Albert.
K **NIGHT FLIGHT**
L **AUTO RACING** World Rally Championship: R.A.C. Rally from Great Britain. (R)
S **WESTBROOK HOSPITAL**

4:05

J **NIGHT TRACKS**

4:30

F **MOVIETONE NEWS**
S **NEWSIGHT '84**

SUNDAY

JANUARY 6, 1985

MORNING

5:00

12 30 J **NEWS**
D **VIDEO JUKEBOX**
F **SEA HUNT**
L **COLLEGE BASKETBALL** DePaul at Alabama-Birmingham (R)
S **ED YOUNG**

5:30

4 6 **COUNTRY WAY**
D **NATIONAL GEOGRAPHIC** "The Great Whales" This underwater study includes the birth of a killer whale, the playfulness of the humpback, and an infant whale's growth to adolescence.
F **SUPERMAN**
H **MOVIE** "The Mango Tree" (1977) Geraldine Fitzgerald, Christopher Pate.
S **LARRY JONES**

6:00

4 6 **PEOPLE SPEAK**
8 **PINWHEEL**
11 10 **THINK ABOUT TOMORROW**
F **GREATEST SPORTS LEGENDS**
J **WORLD TOMORROW**
K **CARTOONS**
S **JIMMY SWAGGART**

6:30

5 7 **LESTER FAMILY**
11 10 **CLEOPHUS ROBINSON**
12 30 **MDTV**
D **MONSTERS, MADMEN AND MACHINES: 80 YEARS OF SCIENCE FICTION** Gil Gerard hosts this wide-ranging retrospective on the popular genre, featuring footage from classic sci-fi movies.
F **THREE SCORE / COMMUNITY CALENDAR**
J **IT IS WRITTEN**
M **JIMMY SWAGGART**

6:45

2 3 **WORLD OF IDEAS**
F **WHAT'S NU?**

7:00

5 7 **JIMMY SWAGGART**
11 10 **JERRY FALWELL**
12 30 **ROBERT SCHULLER**
F S **D. JAMES KENNEDY**
J **CARTOONS**
L **SPORTSCENTER**

7:15

2 3 **GOD'S MUSICAL WORD**

7:30

4 6 **EYE ON ST. LOUIS**
12 30 **W.V. GRANT**
D **MOVIE** "The Lucky Star" (1980) Rod Steiger, Louise Fletcher.
F **ROBERT SCHULLER**
H **MOVIE** "Hammett" (1982) Frederic Forrest, Peter Boyle.
L **COLLEGE BASKETBALL** Duke at Virginia (R)
M **GARNER TED ARMSTRONG**

7:35

J **LOST IN SPACE**

7:45

2 3 **MESSAGE OF THE RABBI**

8:00

2 3 **SACRED HEART**
4 6 **SUNDAY MORNING**
5 7 S **KENNETH COPELAND**
8 **VIC'S VACANT LOT**
9 9 **MISTER ROGERS (R)**
11 10 **POPEYE**
12 30 **JIMMY SWAGGART**
F **SUNDAY MASS**
M **COUNTRY SPORTSMAN** Host Bobby Lord goes Tuna and Marlin fishing with Louise Mandrell in the Virgin Islands.

8:15

2 3 **SUNDAY MASS**

8:30

8 **OUT OF CONTROL** "Get Rich Quick" Why is Dave counting and eating worms?
9 9 **SESAME STREET (R)**
11 10 **JACKSON FIVE**
F **CHICAGOLAND CHURCH HOUR**
M **PERFORMANCE PLUS** Host R.C. Bannon visits the car collection of Conway Twitty, reporter Steve Evans goes behind the scenes for a look at aerodynamic engineering.

8:35

J **ANDY GRIFFITH**

9:00

2 3 **ORAL ROBERTS**
5 7 **WORLD TOMORROW**
8 **KIDS' WRITES**
11 10 **TARZAN**
12 30 **DAY OF DISCOVERY**
F **CISCO KID**
M **GREAT DRIVERS** Guest: David Pearson.
S **LLOYD OGILVIE**

9:05

J **GOOD NEWS**

9:30

2 3 **ROBERT SCHULLER**
4 6 **FACE THE NATION**
5 7 **MARILYN HICKEY**
8 **LASSIE**
9 9 **ELECTRIC COMPANY (R)**
12 30 **TRANSFORMERS**
D **CHAMPIONS ON ICE** An exhibition of top Olympic and world ice skating champions, with interviews and profiles of such skaters as Rosalynn Sumners, Elaine Zayak, Dorothy Hamill and Scott Hamilton. Hosted by Jo Jo Starbuck and Barry Tompkins.
F **LONE RANGER**
H **MOVIE** "Zelig" (1983) Woody Allen, Mia Farrow.
L **FISHIN' HOLE (R)**
M **BACKSTAGE AT THE GRAND OLE OPRY**
S **DAVEY AND GOLIATH**

9:35

J **MOVIE** "Shalako" (1968) Sean Connery, Brigitte Bardot.

10:00

4 6 **CONFLUENCE**
5 7 **METRO JOURNAL**
8 **BELLE AND SEBASTIAN**
9 9 **NEWTON'S APPLE**
11 10 **CHARLIE'S ANGELS**
12 30 **WRESTLING**
F **RAWHIDE**
L **BUSINESS TIMES MANAGEMENT REPORT**
M **BOBBY BARE AND FRIENDS**
S **SUPERBOOK CLUB**

10:30

2 3 **THIS WEEK WITH DAVID BRINKLEY**
4 6 **AT THE MOVIES**
8 **DANGERMOUSE** "The Clock Strikes Back And Aaaaugh Spiders"
9 9 **ILLINOIS PRESS**
D **FRAGGLE ROCK** Wembley hatches an egg that fell out of a garden tree.

11:00

4 6 **SPORTS ATTIC**
5 7 **MEET THE PRESS**
8 **YOU CAN'T DO THAT ON TELEVISION** "Literature" Who wrote all that literature hundreds of years ago that bores kids today?
9 9 **TONY BROWN'S JOURNAL**
11 10 K **WRESTLING**
12 30 **COMBAT!**
D **MOVIE** "Without A Trace" (1983) Kate Nelligan, Judd Hirsch.
F **WILD, WILD WEST**
H **MOVIE** "Lovesick" (1983) Dudley Moore, Elizabeth McGovern.
L **SPORTSCENTER**
M **WRAP AROUND NASHVILLE**
S **HONEY, HONEY**

11:30

2 3 **FACE TO FACE**
4 6 **NFL TODAY**
5 7 **NFL '84** Starting time is subject to change.
8 **NICK ROCKS: VIDEO TO GO**
9 9 **MCLAUGHLIN GROUP**
L **NFL'S GREATEST MOMENTS** 1982 Year In Review. (R)
M **TOMMY HUNTER**
S **LEO THE LION**

AFTERNOON

12:00

2 3 **PERCEPTION**
4 6 **NFL FOOTBALL** "NFC Championship Game" Starting time and teams were not determined at press time.
5 7 **NFL FOOTBALL** "AFC Championship Game" At press time, starting time and teams were not determined.
9 9 **WASHINGTON WEEK IN REVIEW**
11 10 **MOVIE** "The Poseidon Adventure" (1972) Gene Hackman, Ernest Borgnine.
12 30 **MOVIE** "The Reluctant Astronaut" (1967) Don Knotts, Arthur O'Connell.
F **MISL SOCCER** Chicago Sting at Baltimore Blast
K **MOVIE**
L **COLLEGE VOLLEYBALL** Division I Championship (R)
S **FLIPPER**

12:05

J **MOVIE** "Barefoot In The Park" (1967) Robert Redford, Jane Fonda.

12:30

2 3 **EXPRESSION**
8 **LASSIE**
9 9 **WALL $TREET WEEK**
M **GOSPEL COUNTRY**
S **GENTLE BEN**

1:00

2 3 **SPORTSBEAT**
8 **SPECIAL DELIVERY** "The Adventures Of Marco Polo, Jr." Marco Polo travels to Xanadu where he restores order and combats evil.
9 9 **SUPERSOCCER**
D **VIDEO JUKEBOX**
H **MOVIE** "Silent Movie" (1976) Mel Brooks, Marty Feldman.
M **COUNTRY SPORTSMAN** Host Bobby Lord goes Tuna and Marlin fishing with Louise Mandrell in the Virgin Islands.
S **MOVIE** "Oklahoma Annie" (1952) Judy Canova, John Russell.

1:30

2 3 **FISH**
D **MOVIE** "Amityville - The Demon" (1983) Tony Roberts, Tess Harper.
L **TOP RANK BOXING** From Atlantic City. (R)
M **PERFORMANCE PLUS** Host R.C. Bannon and visits the car collection of Conway Twitty.

2:00

2 3 **MISSION: IMPOSSIBLE**

Solution

H	A	L	E			B	U	M	P	S		
I	S	I	S		C	E	R	E	A	L	S	
S	E	A	T		A	M	B	I	T	I	O	N
S	A	R	I		L	O	A	N		P	O	E
			M	I	L	A	N		H	O	N	E
	S	T	A	T	E	N		M	O	V	E	D
P	L	A	T	E	D		W	I	N	E	R	Y
R	A	K	E	S		D	I	N	E	R	S	
O	L	E	S		R	U	S	T	Y			
B	O	A		C	A	R	E		M	A	S	H
E	M	B	R	A	C	E	S		O	L	I	O
	S	O	U	R	E	S	T		O	S	L	O
		W	E	L	D	S			N	O	O	K

grandfather as they share the pleasures the four seasons have to offer.

4:00

(8) THIRD EYE "Into The Labyrinth" Terry and his sister, Helen, seek shelter in a maze of ancient caves where the sorcerer Rothgo is imprisoned beneath a rock.

(D) FRAGGLE ROCK Wembley hatches an egg that fell out of a garden tree.

4:30

(8) AGAINST THE ODDS "Griffith And Whitman" Walt Whitman wanted to define a new language to express his love for America, and D.W. Griffith wanted to turn motion pictures into an art form.

5:00

(8) OUT OF CONTROL "Hurry Up" There's trouble with the Hurry Up switch, so there is no escape from a pet dinosaur.

DAYTIME SPORTS

8:00

(L) SPORTSCENTER

8:30

(L) COLLEGE BASKETBALL UCLA at Oregon State (R)

10:30

(L) HORSE RACING WEEKLY (R)

11:00

(L) AEROBICS: BODIES IN MOTION

11:30

(L) ROSE BOWL Ohio State vs. Southern Cal from Pasadena, Calif.

3:00

(L) COLLEGE BASKETBALL UCLA at Oregon State (R)

5:00

(L) SPEEDWEEK (R)

5:30

(L) SPORTSLOOK

DAYTIME MOVIES

5:30

(D) "Toby And The Koala Bear" (1981) Rolf Harris.

6:00

(H) "The Bishop's Wife" (1948) Cary Grant, Loretta Young.

7:30

(D) "Tender Mercies" (1982) Robert Duvall, Tess Harper.

8:00

(H) "Nate And Hayes" (1983) Tommy Lee Jones, Michael O'Keefe.

8:05

(J) "Career" (1959) Shirley MacLaine, Tony Franciosa.

9:00

(D) "Cold River" (1982) Suzanne Weber, Pat Peterson.

10:00

(H) "Soggybottom, U.S.A." (1981) Ben Johnson.

10:30

(D) "The Outsiders" (1983) C. Thomas Howell, Matt Dillon.

11:30

(H) "Oh God! Book II" (1980) George Burns, Suzanne Pleshette.

12:00

(D) "Cross Creek" (1982) Mary Steenburgen, Rip Torn.

12:05

(J) "It's Only Money" (1962) Jerry Lewis, Zachary Scott.

12:30

(11) (10) "Belle Starr" (1980) Elizabeth Montgomery, Cliff Potts.

(12) (30) "Mirage" (1965) Gregory Peck, Diane Baker.

1:30

(H) "The Sheriff And The Satellite Kid" (1982) Cary Guffey.

2:00

(D) "Toby And The Koala Bear" (1981) Rolf Harris.

3:00

(H) "The Bishop's Wife" (1948) Cary Grant, Loretta Young.

4:30

(D) "Cold River" (1982) Suzanne Weber, Pat Peterson.

5:00

(H) "Nate And Hayes" (1983) Tommy Lee Jones, Michael O'Keefe.

EVENING

6:00

(2) (3) (4) (6) (5) (7) NEWS

(8) YOU CAN'T DO THAT ON TELEVISION "Colleges" The show tries to prepare bright young minds for college.

(9) (9) MACNEIL / LEHRER NEWSHOUR

(11) (10) ONE DAY AT A TIME

(12) (30) DIFF'RENT STROKES

(D) INSIDE THE NFL Hosts: Len Dawson, Nick Buoniconti.

(F) BENSON

(K) RADIO 1990

(L) SPORTSCENTER

(M) I-40 PARADISE

(S) HERE COME THE BRIDES

6:05

(J) GOMER PYLE

6:30

(2) (3) P.M. MAGAZINE

(4) (6) FAMILY FEUD

(5) (7) WHEEL OF FORTUNE

(8) DANGERMOUSE "Invasion Of Colonel K" The Baron infiltrates the secret service.

(11) (10) ONE DAY AT A TIME

(12) (30) GOOD TIMES

(K) DRAGNET

(L) NFL'S GREATEST MOMENTS Highlights of Super Bowl III, New York Jets vs. Baltimore Colts. (R)

(M) DANCIN' U.S.A.

6:35

(J) ANDY GRIFFITH

7:00

(2) (3) WEBSTER

(4) (6) DUKES OF HAZZARD

(5) (7) V

(9) (9) WASHINGTON WEEK IN REVIEW

(11) (10) MOVIE "Operation Pacific" (1951) John Wayne, Patricia Neal. A submarine commander controls his crew with limitless devotion.

(12) (30) MOVIE "The Big Country" (1958) Gregory Peck, Charlton Heston. An Easterner becomes embroiled in a bitter feud between two Texas ranchers over water rights.

(D) MOVIE "Amityville - The Demon" (1983) Tony Roberts, Tess Harper. A skeptical journalist buys the famous allegedly-haunted house, ignoring the warnings of others about powerful forces which continue to lurk in its basement. 'PG' ☐

(F) MOVIE "The Panic In Needle Park" (1971) Al Pacino, Kitty Winn. A heroin addict becomes involved with a naive young woman, and when she becomes addicted they turn to crime to support the habit.

(H) MOVIE "Oh God! Book II" (1980) George Burns, Suzanne Pleshette. God returns to Earth and chooses the young daughter of an advertising executive to spread his message to the world. 'PG'

(K) WRESTLING

(L) NFL'S GREATEST MOMENTS Highlights of Super Bowl IV, Kansas City Chiefs vs. Minnesota Vikings. (R)

(M) YOU CAN BE A STAR

(S) LONE RANGER

7:05

(J) MOVIE "Back To Bataan" (1945) John Wayne, Anthony Quinn. Cut off from American forces, a colonel organizes native Filipinos into a guerrilla army for a raid on the Japanese.

7:30

(2) (3) STREET HAWK

(9) (9) WALL STREET WEEK

(L) NFL'S GREATEST MOMENTS Highlights of Super Bowl V, Baltimore Colts vs. Dallas Cowboys. (R)

(M) FANDANGO

(S) GREAT ADVENTURE

8:00

(2) (3) HONOLULU RUN

(4) (6) DALLAS

(5) (7) HUNTER

(9) (9) GREAT PERFORMANCES

(K) BOXING

(L) POCKET BILLIARDS Earl Strickland vs. Nick Varner in an elimination match.

(M) NASHVILLE NOW

(S) 700 CLUB

8:30

(D) HBO COMING ATTRACTIONS

9:00

(2) (3) MATT HOUSTON

(4) (6) FALCON CREST

(5) (7) MIAMI VICE

(9) (9) GREAT PERFORMANCES

(11) (10) $100,000 NAME THAT TUNE

(D) MOVIE "Tender Mercies" (1982) Robert Duvall, Tess Harper. A former country and western singer, whose life and career were ruined by alcoholism, falls in love with a Midwestern motel owner and decides to make a comeback. 'PG'

(F) NEWS

(H) MOVIE "Soggybottom, U.S.A." (1981) Ben Johnson. Enforcing Prohibition is no easy task in a moonshine town, a Southern sheriff finds out. 'PG'

(L) TENNIS AT&T Challenge of Champions. Jimmy Connors vs. John McEnroe, live from Las Vegas, Nev.

9:10

(J) WORLD AT WAR

9:30

(11) (10) NEWS

(M) NEW COUNTRY

(S) JACK BENNY

10:00

(2) (3) (4) (6) (5) (7) NEWS

(9) (9) BUSINESS REPORT

(11) (10) (F) WKRP IN CINCINNATI

(12) (30) SANFORD AND SON

(K) NIGHT FLIGHT

January 4, 1985

FRIDAY EVENING									
		7:00	7:30	8:00	8:30	9:00	9:30	10:00	10:30
(2)	(3)	Webster	Street Hawk	Honolulu Run		Matt Houston		News	M*A*S*H
(4)	(6)	Dukes Of Hazzard		Dallas		Falcon Crest		News	dyCotton Can-
(5)	(7)	V		Hunter		Miami Vice		News	Tonight
(9)	(9)	Wash. Week	Wall St. Wk.	Great Performances		Great Performances		Business Rpt.	Beaver
(11)	(10)	Movie: "Operation Pacific"				Name Tune	News	WKRP	Love Boat
(30)	(12)	Movie: "The Big Country"						Sanford	Combat!

(M) YOU CAN BE A STAR

(S) BILL COSBY

10:10

(J) WORLD AT WAR

10:30

(2) (3) M*A*S*H

(4) (6) MOVIE "Cotton Candy" (1978) Clint Howard, Charles Martin Smith.

(5) (7) TONIGHT

(9) (9) LEAVE IT TO BEAVER

(11) (10) (F) LOVE BOAT

(12) (30) COMBAT!

(H) MOVIE "The Groove Tube" (1974) Ken Shapiro, Richard Belzer.

(M) YESTERYEAR IN NASHVILLE

(S) BEST OF GROUCHO

10:35

(D) MOVIE "The Outsiders" (1983) C. Thomas Howell, Matt Dillon.

10:55

(9) (9) LATENIGHT AMERICA

11:00

(2) (3) ABC NEWS NIGHTLINE

(L) SPORTSCENTER

(M) NASHVILLE NOW

(S) BURNS AND ALLEN

11:10

(J) NIGHT TRACKS

11:30

(2) (3) ABC ROCKS

(5) (7) FRIDAY NIGHT VIDEOS

(11) (10) MOVIE "Mad Bull" (1977) Alex Karras, Susan Anspach.

(12) (30) STARSKY AND HUTCH

(F) MOVIE "Charade" (1964) Cary Grant, Audrey Hepburn.

(L) TOP RANK BOXING From Atlantic City, N.J. (R)

(S) LOVE THAT BOB

11:45

(H) MOVIE "Nate And Hayes" (1983) Tommy Lee Jones, Michael O'Keefe.

12:00

(2) (3) MISSION: IMPOSSIBLE

(K) NIGHT FLIGHT

(S) I MARRIED JOAN

12:05

(J) NIGHT TRACKS

12:10

(D) MOVIE "The Man With Two Brains" (1983) Steve Martin, Kathleen Turner.

12:30

(12) (30) MOVIE "Mirage" (1965) Gregory Peck, Diane Baker.

(M) NEW COUNTRY

(S) DOBIE GILLIS

12:45

(4) (6) MOVIE "The Deadly Game" (1976) David Birney, Allen Garfield.

1:00

(2) (3) NEWS

(5) (7) AMERICA'S TOP TEN

(M) OFFSTAGE

(S) BACHELOR FATHER

1:05

(J) NIGHT TRACKS

1:30

(2) (3) (5) (7) NEWS

(11) (10) MOVIE "Fat City" (1972) Stacy Keach, Jeff Bridges.

(H) MOVIE "The Bishop's Wife" (1948) Cary Grant, Loretta Young.

(L) SPORTSCENTER

(M) YESTERYEAR IN NASHVILLE

(S) BLONDIE

1:45

(D) INSIDE THE NFL Hosts: Len Dawson, Nick Buoniconti.

2:00

(2) (3) DOCUMENTARY

(F) INDEPENDENT NEWS

(K) NIGHT FLIGHT

(L) SPORTSLOOK (R)

(S) 700 CLUB

2:05

(J) NIGHT TRACKS

2:15

(4) (6) MOVIE "The Last Day" (1975) Richard Widmark, Robert Conrad.

2:30

(12) (30) MOVIE "Battle Of The Bulge" (1966) Henry Fonda, Robert Ryan.

(F) MOVIE "Song Of The Thin Man" (1947) William Powell, Myrna Loy.

(L) ROSE BOWL Ohio State vs. Southern Cal from Pasadena, Calif. (R)

2:45

(D) MOVIE "Cross Creek" (1982) Mary Steenburgen, Rip Torn.

3:05

(J) NIGHT TRACKS

3:25

(H) MOVIE "The Sheriff And The Satellite Kid" (1982)

3:30

(11) (10) MOVIE "Casanova '70" (1965) Marcello Mastroianni, Verna Lisi.

(S) ROSS BAGLEY

4:00

(K) NIGHT FLIGHT

4:05

(J) NIGHT TRACKS

4:30

(4) (6) PEOPLE SPEAK

(F) MOVIETONE NEWS

SATURDAY

JANUARY 5, 1985

MORNING

5:00

(12) (30) EYESAT

(D) MOVIE "Champions" (1984) John Hurt, Edward Woodward.

(F) ABBOTT AND COSTELLO

(H) MOVIE "Huckleberry Finn" (1974) Jeff East, Paul Winfield.

(J) NEWS

(S) BLACKWOOD BROTHERS

5:30

(11) (10) U.S. FARM REPORT

(12) (30) NEWS

(F) WILLIAM TELL

(S) NEWSIGHT '84

5:35

(J) BETWEEN THE LINES

6:00

(4) (6) EYE ON ST. LOUIS

(8) PINWHEEL

(11) (10) GREEN ACRES

(F) CARTOONS

(K) JIMMY SWAGGART

(L) AUTO RACING World Endurance: Sandown 1000 from Melbourne, Australia. (R)

(S) JEWISH VOICE BROADCAST

6:05

(J) STARCADE

6:15

(F) BUYERS FORUM

6:30

(2) (3) WORLD OF IDEAS

(4) (6) KIDSWORLD

(11) (10) HOGAN'S HEROES

(12) (30) CAPITAL REPORT

(F) THREE SCORE / COMMUNITY CALENDAR

(S) ZOLA LEVITT

6:35

(J) GET SMART

6:45

(F) CARTOONS

7:00

(2) (3) SUPERFRIENDS: LEGENDARY SUPER POWERS SHOW

(4) (6) SHIRT TALES

(5) (7) SNORKS

(11) (10) LONE RANGER

(12) (30) MIGHTY HERCULES

(D) MOVIE "Adventures Of The Wilderness Family" (1975) Robert Logan, Susan Damante Shaw.

(F) U.S. FARM REPORT

(H) MOVIE "Stroker Ace" (1983) Burt Reynolds, Loni Anderson.

(K) ALIVE & WELL

(L) HORSE RACING WEEKLY (R)

(M) CHRISTIAN CHILDREN'S FUND

(S) ROBERT SCHULLER

7:05

(J) CIMARRON STRIP

7:30

(2) (3) SUPERFRIENDS: LEGENDARY SUPER POWERS SHOW

(4) (6) GET ALONG GANG

(5) (7) PINK PANTHER AND SONS

(11) (10) SUPERMAN

(12) (30) ESSENCE

(F) WORLD TOMORROW

(L) SPORTSCENTER

(M) FT. WORTH BIBLE STUDENTS

8:00

(2) (3) BROOTS

(4) (6) MUPPET BABIES

(5) (7) SMURFS

(8) VIC'S VACANT LOT

(9) (9) SESAME STREET ☐

(11) (10) GILLIGAN'S ISLAND

(12) (30) 700 CLUB

(F) GARNER TED ARMSTRONG

(K) FITNESS MAGAZINE

(L) BUSINESS TIMES MANAGEMENT REPORT

(M) CAR CARE CENTRAL

(S) JAMES ROBISON

8:30

(2) (3) TURBO TEEN

(4) (6) DUNGEONS AND DRAGONS

(8) OUT OF CONTROL "Fashion" Would a fashion show of edible clothes help Dave get into style?

(11) (10) KIDS INCORPORATED

(F) ISSUES UNLIMITED

(K) ALPINE SKI SCHOOL Ski instructors Butch Findeisen and Kathy Wood look at selection and use of equipment and apparel, and the basics of starting, steering and stopping on skis.

(M) AMERICAN SPORTS CAVALCADE Featured: top drivers from the New England / Canadian NASCAR circuit race at the Dover Downs Super Speedway in Dover, Delaware.

(S) THE LESSON

8:35

(J) WRESTLING

9:00

(2) (3) DRAGON'S LAIR

(4) (6) IP CBS

(8) NICK ROCKS: VIDEO TO GO

(9) (9) MISTER ROGERS (R)

(11) (10) CHIPS

(12) (30) EAST SIDE / WEST SIDE

(D) INSIDE THE NFL Hosts: Len Dawson, Nick Buoniconti.

(F) CHARLANDO

(H) MOVIE "The Escape Artist" (1982) Griffin O'Neal, Teri Garr.

(K) JAPAN TODAY

(L) TENNIS AT&T Challenge of Champions. Jimmy Connors vs. John McEnroe, from Las Vegas, Nev. (R)

(S) CISCO KID

9:30

(2) (3) SCOOBY-DOO MYSTERIES

(5) (7) ALVIN AND THE CHIPMUNKS

(9) (9) LETTER PEOPLE

(F) PEOPLE TO PEOPLE

(K) MAKE IT EASY, MAKE IT MICROWAVE

(S) MOVIE "Square Dance Jubilee" (1949) Don Barry, Mary Beth Hughes.

9:35

(J) MOVIE "The Lusty Men" (1952) Susan Hayward, Robert Mitchum.

10:00

(2) (3) SCARY SCOOBY FUNNIES

(4) (6) D.B.'S DELIGHT

(5) (7) KIDD VIDEO

(8) STANDBY... LIGHTS! CAMERA! ACTION! "Sci-Fi Costumes" Meet costume designer Tyler Smith, see the new Dorothy in a new Oz and sneak behind the scenes of "Dune."

(9) (9) SESAME STREET (R) ☐

(11) (10) WHITE SHADOW

(12) (30) MUSIC MAGAZINE

(D) MOVIE "The Pirates Of Penzance" (1983) Kevin Kline, Angela Lansbury.

(F) WILD KINGDOM

(K) TALES OF THE UNEXPECTED

(M) COUNTRYCLIPS

10:30

(2) (3) LITTLES ☐

(4) (6) PRYOR'S PLACE

(5) (7) MR. T

(12) (30) BLACK MUSIC MAGAZINE

(F) KUNG FU

(K) SEEING STARS (R)

(M) ERNEST TUBB

11:00

(2) (3) ABC WEEKEND "The Joke's On Mr. Little" Two pranksters find out about the limits of mischief from an unusual teacher. (R) ☐

(4) (6) SATURDAY SUPERCADE

(5) (7) AMAZING SPIDER-MAN

(8) YOU CAN'T DO THAT ON TELEVISION "Rumors" Ugly rumors are everywhere and Christine is worried.

(9) (9) BITS AND BYTES

(11) (10) MOVIE "Dr. Phibes Rises Again" (1972) Vincent Price, Robert Quarry.

(12) (30) HARDY BOYS / NANCY DREW MYSTERIES

(H) MOVIE "The Osterman Weekend" (1983) Rutger Hauer, John Hurt.

(K) MOVIE

(M) FIRE ON THE MOUNTAIN

(S) LAREDO

11:30

(2) (3) AMERICAN BANDSTAND

(5) (7) INCREDIBLE HULK

(8) DANGERMOUSE "Lord Of Bungle" Elephants are being kidnapped, changed into sugar cubes and exploded back to their original size in the teacups of world leaders.

(9) (9) HEALTH MATTERS

(F) MOVIE "Powder River" (1953) Rory Calhoun, Corinne Calvet.

(L) SPORTSPAGE '84 (R)

(M) STARS OF THE GRAND OLE OPRY

AFTERNOON

12:00

(4) (6) COLLEGE BASKETBALL Regional coverage of North Carolina State at Kentucky or Oregon State at Washington.

(5) (7) SPORTS DATELINE '84

(8) BELLE AND SEBASTIAN

(9) (9) FRUGAL GOURMET

(12) (30) VOYAGERS

(D) NOT NECESSARILY THE NEWS

(J) MOVIE "Three Violent People" (1956) Charlton Heston, Anne Baxter.

(M) CHURCH STREET STATION

(S) MOVIE "Gun Battle At Monterey" (1957) Sterling Hayden, Pamela Duncan.

12:30

(2) (3) MISSION: IMPOSSIBLE

(8) LASSIE

(9) (9) YAN CAN COOK

(D) MOVIE "Hysterical" (1983) The Hudson Brothers, Bud Cort.

(L) COLLEGE BASKETBALL Georgia Tech at Wake Forest

(M) COUNTRYCLIPS

1:00

(5) (7) TENNIS "AT&T Challenge Of Champions" The title match of this tournament features eight of the world's leading players, including John McEnroe, Ivan Lendl and Jimmy Connors.

(8) SPECIAL DELIVERY "Dr. Snuggles" Dr. Snuggles' inventions and his animal helpers help good to triumph over evil.

(9) (9) HOUSE FOR ALL SEASONS

(11) (10) MOVIE "The Errand Boy" (1961) Jerry Lewis, Brian Donlevy.

(12) (30) MOVIE "The Sword Of Ali Baba" (1965) Peter Mann, Jocelyn Lane.

(F) MOVIE "Saskatchewan" (1954) Alan Ladd, Shelley Winters.

(H) MOVIE "Huckleberry Finn" (1974) Jeff East, Paul Winfield.

(M) ERNEST TUBB

1:30

(2) (3) TO BE ANNOUNCED

(9) (9) LAP QUILTING

(M) FIRE ON THE MOUNTAIN

(S) CALL OF THE WEST

2:00

(2) (3) BOWLING $150,000 AC-Delco Classic live from Union Square in Union City, Calif.

(4) (6) EAST-WEST SHRINE BOWL The nation's top college seniors compete, from Palo Alto, Calif.

(9) (9) PAINTING WITH ELKE SOMMER

(D) RED SKELTON'S FUNNY FACES III The veteran comedian presents an hour of comedy, music and mime reprising some of his best-known characters in a solo performance taped at the Hamilton Place Theatre in Hamilton, Canada.

(M) CAR CARE CENTRAL

(S) MOVIE "The Big Show" (1937) Gene Autry, Smiley Burnette.

THAT ON
Ugly rumors
e is worried.

hibes Rises
rice, Robert
/ NANCY
n Weekend"
urt.
TAIN
DSTAND
LK
Lord Of Bun-
kidnapped,
and exploded
n the teacups
RS
" (1953) Rory
RAND OLE
N
ASKETBALL
orth Carolina
egon State at
LINE '84
TIAN
MET
THE NEWS
olent People"
ne Baxter.
STATION
At Monterey"
mela Duncan.
OSSIBLE
K
1983) The Hud-
TBALL Georg-
T Challenge Of
ch of this tour-
he world's lead-
n McEnroe, Ivan
RY "Dr. Snug-
entions and his
to triumph over
LL SEASONS
and Boy" (1961)
Sword Of Ali
, Jocelyn Lane.
wan" (1954) Alan
ry Finn" (1974)
NCED
R
UNTAIN
ST
50,000 AC-Delco
Square in Union
SHRINE BOWL
seniors compete.
WITH ELKE
ON'S FUNNY
n comedian pre-
edy, music and
f his best-known
ormance taped at
eatre in Hamilton,
TRAL
how" (1937) Gene

(1968) Tommy Steele, Julia Foster.
11 10 **MOVIE** "In A Lonely Place" (1950) Humphrey Bogart, Gloria Grahame.
12 30 **MOVIE** "How I Spent My Summer Vacation" (1967) Robert Wagner, Peter Lawford.
M **YESTERYEAR IN NASHVILLE**
S **BLONDIE**

1:35
J **MOVIE** "Night And Day" (1946) Cary Grant, Eve Arden.

1:45
D **ON LOCATION** "Joe Piscopo Special": Comedy sketches and celebrity impersonations, with guest Eddie Murphy.

2:00
F **INDEPENDENT NEWS**
K **MOVIE** "The Great Skycopter Rescue" (1977) Aldo Ray, William Marshall.
S **700 CLUB**

2:30
F **MOVIE** "A Night At The Opera" (1935) Marx Brothers, Allan Jones.
H **MOVIE** "Airplane II: The Sequel" (1982) Robert Hays, Julie Hagerty.
L **SPORTSCENTER**

2:45
D **ON LOCATION** "Carlin At Carnegie" Comedian George Carlin provides caustic commentary on a wide range of topics with material from his album "A Place For My Stuff" in a performance from Carnegie Hall.

3:00
L **PKA FULL CONTACT KARATE** Best Kicks of 1984. (R)

3:30
11 10 **MOVIE** "The Dawn Rider" (1935) John Wayne, Marion Burns.
12 30 **MOVIE** "Modesty Blaise" (1966) Monica Vitti, Terence Stamp.
S **ROSS BAGLEY**

3:45
4 6 **MOVIE** "Miss Kline, We Love You" (1974) Patty Duke, John Astin.
D **MOVIE** "Kiss Me Goodbye" (1982) Sally Field, James Caan.

4:00
H **MOVIE** "My Bodyguard" (1979) Chris Makepeace, Adam Baldwin.
K **WRESTLING (R)**

4:20
J **WORLD AT LARGE**

4:30
F **MOVIETONE NEWS**
J **JIMMY SWAGGART**
L **CART AUTO RACING AWARDS (R)**
S **ANOTHER LIFE**

TUESDAY

JANUARY 1, 1985

DAYTIME SPECIALS

9:00
4 6 **COTTON BOWL PARADE** From Dallas: coverage of the 18th annual parade with tributes to classic fairy tales and a special float paying homage to the Texas city as it prepares to celebrate its 150th anniversary in 1986.

10:00
5 7 **TOURNAMENT OF ROSES PARADE** The 96th Pasadena Tournament of Roses Parade features Grand Marshal Lee A. Iacocca, Rose Queen Kristina Kaye Smith, 59 floats and over 200 equestrians.

10:30
4 6 **TOURNAMENT OF ROSES PARADE** The 96th Pasadena Tournament of Roses Parade features Grand Marshal Lee A. Iacocca, Rose Queen Kristina Kaye Smith, 59 floats and over 200 equestrians.

11:00
D **RED SKELTON'S FUNNY FACES III** The veteran comedian presents an hour of comedy, music and mime reprising some of his best-known characters in a solo performance taped at the Hamilton Place Theatre in Hamilton, Canada.

DAYTIME CHILDREN'S SHOWS

6:00
8 **ADVENTURES OF BLACK BEAUTY** "The Hostage" An escaped convict holds Kevin and Beauty hostage.

7:30
8 **TODAY'S SPECIAL** "Babies" Wanda learns to accept the new baby in her family.

1:00
8 **TODAY'S SPECIAL** "Babies" Wanda learns to accept the new baby in her family.

1:30
8 **ADVENTURES OF BLACK BEAUTY** "The Hostage" An escaped convict holds Kevin and Beauty hostage.

3:00
8 **YOU CAN'T DO THAT ON TELEVISION** "Holidays" Celebrate the holidays with more turkey jokes than most people will ever hear.

3:30
8 **DANGERMOUSE** "Hickory Dickory Dock Dilemma & Penfold BF"

4:00
8 **THIRD EYE** "Into The Labyrinth" Terry and his sister, Helen, seek shelter in a maze of ancient caves where the sorcerer Rothgo is imprisoned beneeth a rock.

4:30
8 **POWERHOUSE** "Big Devil" The kids help a friend in her struggle to become a professional jockey and learn the value of breaking down sex role stereotypes.

5:00
8 **MR. WIZARD'S WORLD** "Dirigibles" Mr. Wizard compares helium to hydrogen with explosive results.

DAYTIME SPORTS

8:00
L **BLUEBONNET BOWL** Texas Christian vs. West Virginia from Houston, Tex. (R)

11:00
L **AEROBICS: BODIES IN MOTION**

11:30
L **NFL'S GREATEST MOMENTS** 1981 Year In Review. (R)

12:00
L **FLUTIE: COLLEGE FOOTBALL'S LITTLE BIG MAN (R)**

12:30
4 6 **COTTON BOWL** Boston College vs. Houston from Dallas.
5 7 **FIESTA BOWL** Miami vs. UCLA from Tempe, Ariz.
L **SPORTSPAGE '84 (R)**

2:00
L **WORLD CUP SKIING** Men's Super Giant Slalom from Madonna, Italy. (R)

3:30
5 7 **ROSE BOWL** Ohio State vs. USC from Pasadena, Calif.
L **SUPERBOUTS OF THE '70S** Muhammad Ali vs. Leon Spinks (Feb. 1978 in Las Vegas, Nev.). (R)

4:30
L **WORLD OF AUTO RACING: DASHES AND SMASHES**

5:30
L **AUTO RACING** SCCA Budweiser Trans Am from Fort Worth, Texas. (R)

DAYTIME MOVIES

5:30
D "Toby And The Koala Bear" (1981) Rolf Harris.

6:00
H "The Sheriff And The Satellite Kid" (1982) Cary Guffey.

7:00
D "Cross Creek" (1982) Mary Steenburgen, Rip Torn.

7:30
H "The Earthling" (1980) William Holden, Ricky Schroder.

8:05
J "Scalawag" (1973) Kirk Douglas, Mark Lester.

9:00
D "Twilight Time" (1983) Karl Malden, Jodi Thelen.

9:30
H "Silent Movie" (1976) Mel Brooks, Marty Feldman.

11:00
H "That Championship Season" (1982) Bruce Dern, Stacy Keach.
K "Samson In The Wax Museum" (1963) Santo, Norma Mora.
S "The Inspector General" (1949) Danny Kaye, Walter Slezak.

12:00
D "Adventures Of The Wilderness Family" (1975) Robert Logan, Susan Damante Shaw.

12:05
J "The Golden Voyage Of Sinbad" (1974) John Phillip Law, Caroline Munro.

12:30
11 10 "The Seven Faces Of Dr. Lao" (1964) Tony Randall, Arthur O'Connell.
12 30 "High Time" (1960) Bing Crosby, Fabian.

1:00
H "The Sheriff And The Satellite Kid" (1982) Cary Guffey.
S "The Perils Of Pauline" (1947) Betty Hutton, John Lund.

2:00
D "Tender Mercies" (1982) Robert Duvall, Tess Harper.

2:30
H "Stroker Ace" (1983) Burt Reynolds, Loni Anderson.

3:00
S "Indiscreet" (1958) Cary Grant, Ingrid Bergman.

3:30
D "Toby And The Koala Bear" (1981) Rolf Harris.

4:30
H "Silent Movie" (1976) Mel Brooks, Marty Feldman.

5:00
D "Cross Creek" (1982) Mary Steenburgen, Rip Torn.
S "Father Goose" (1965) Cary Grant, Leslie Caron.

January 1, 1985

TUESDAY EVENING									
		7:00	7:30	8:00	8:30	9:00	9:30	10:00	10:30
2	3	Sugar Bowl: Louisiana State vs. Nebraska from New Orleans.							News
4	6	Flashbeagle	Movie: "Victor / Victoria"					News	Fall Guy
5	7	Orange Bowl: Oklahoma vs. Washington from Miami.						News	Carson
9	9	Nova		Frontline		Constitution		Business Rpt.	Beaver
11	10	Movie: "Mame"					News	WKRP	Love Boat
30	12	Movie: "West Side Story"						Sanford	Combat!

EVENING

6:00
2 3 4 6 **NEWS**
8 **YOU CAN'T DO THAT ON TELEVISION** "Holidays" Celebrate the holidays with more turkey jokes than most people will ever hear.
9 9 **MACNEIL / LEHRER NEWSHOUR**
11 10 **ONE DAY AT A TIME**
12 30 **DIFF'RENT STROKES**
F **BARNEY MILLER**
H **MOVIE** "Sudden Impact" (1983) Clint Eastwood, Sondra Locke. Near San Francisco, streetwise detective Dirty Harry Callahan searches for a ritualistic killer. 'R'
K **RADIO 1990**
L **SPORTSCENTER**
M **I-40 PARADISE**

6:05
J **GOMER PYLE**

6:30
2 3 **P.M. MAGAZINE**
4 6 **FAMILY FEUD**
8 **DANGERMOUSE** "Hickory Dickory Dock Dilemma & Penfold BF"
11 10 **ONE DAY AT A TIME**
12 30 **GOOD TIMES**
F **BENSON**
K **DRAGNET**
L **COLLEGE VOLLEYBALL** Division I Championship
M **DANCIN' U.S.A.**

6:35
J **ANDY GRIFFITH**

7:00
2 3 **SUGAR BOWL** Louisiana State vs. Nebraska from New Orleans.
4 6 **IT'S FLASHBEAGLE, CHARLIE BROWN** Animated. Charlie Brown, Lucy and Peppermint Patty display their singing prowess, but Snoopy takes center stage when he emerges as a wizard of the dance floor. (R)
5 7 **ORANGE BOWL** Oklahoma vs. Washington from Miami.
9 9 **NOVA**
11 10 **MOVIE** "Mame" (1974) Lucille Ball, Beatrice Arthur. A wealthy eccentric becomes the guardian of her young, conventionally raised nephew.
12 30 **MOVIE** "West Side Story" (1961) Natalie Wood, Richard Beymer. A West Side boy falls in love with a Puerto Rican girl, adding fuel to the fire of a New York gang war.
D **MOVIE** "Sudden Impact" (1983) Clint Eastwood, Sondra Locke. Near San Francisco, streetwise detective Dirty Harry Callahan searches for a ritualistic killer. 'R'
F **MOVIE** "The Night They Took Miss Beautiful" (1977) Chuck Connors, Sheree North. A group of terrorists hijacks an airliner with five beauty pageant finalists on board.
K **WRESTLING**
M **YOU CAN BE A STAR**

7:05
J **MOVIE** "Love Story" (1970) Ali MacGraw, Ryan O'Neal. A young widower recalls his wife, a victim of leukemia.

7:30
4 6 **MOVIE** "Victor / Victoria" (1982) Julie Andrews, Robert Preston. A gay impresario turns a starving singer into the rage of 1930s Paris by billing her as Europe's greatest female impersonator. (R)
M **FANDANGO**
S **GENTLE BEN**

8:00
9 9 **FRONTLINE**
H **MOVIE** "That Championship Season" (1982) Bruce Dern, Stacy Keach. Five former high school basketball standouts gather for a disturbing reunion with the coach who influenced their lives. 'R'
L **SPORTSPAGE '84 (R)**
M **NASHVILLE NOW**
S **700 CLUB**

9:00
9 9 **CONSTITUTION: THAT DELICATE BALANCE**
D **MOVIE** "The Man With Two Brains" (1983) Steve Martin, Kathleen Turner. A brain surgeon with a wretched married life falls in love with a pickled brain that speaks to him telepathically. 'R'
F **NEWS**
K **AUTO RACING** "ARCA 150" (from Atlanta, Georgia)

9:05
J **WORLD AT WAR**

9:30
11 10 **NEWS**
L **WORLD CUP SKIING** Women's Downhill from Santa Caterina, Italy. (R)
M **NEW COUNTRY**
S **CELEBRITY CHEFS**

10:00
4 6 5 7 **NEWS**
9 9 **BUSINESS REPORT**
11 10 F **WKRP IN CINCINNATI**
12 30 **SANFORD AND SON**
H **MOVIE** "The Lonely Lady" (1983) Pia Zadora, Lloyd Bochner. On a televised awards program, a successful screenwriter tells the shocking story of how she reached fame. 'R'
K **GONG SHOW (R)**
M **YOU CAN BE A STAR**
S **BILL COSBY**

10:05
J **WORLD AT WAR**

10:15
2 3 **NEWS**

10:30
4 6 **FALL GUY**
5 7 **BEST OF CARSON**
9 9 **LEAVE IT TO BEAVER**
11 10 F **LOVE BOAT**
12 30 **COMBAT!**
D **MOVIE** "Circle Of Iron" (1979) David Carradine, Jeff Cooper.
K **MAKE ME LAUGH**
L **SPORTSCENTER**
M **YESTERYEAR IN NASHVILLE**
S **BEST OF GROUCHO**

10:45
2 3 **M*A*S*H**

10:55
9 9 **LATENIGHT AMERICA**

11:00
K **RADIO 1990 (R)**
L **BOXING 1984: A YEAR OF CHANGE (R)**
M **NASHVILLE NOW**
S **BURNS AND ALLEN**

11:05
J **MOVIE** "Good Neighbor Sam" (1964) Jack Lemmon, Romy Schneider.

11:15
2 3 **ABC NEWS NIGHTLINE**

11:30
5 7 **ENTERTAINMENT TONIGHT**
11 10 **MOVIE** "The Sun Also Rises" (1957) Tyrone Power, Ava Gardner.
12 30 **STARSKY AND HUTCH**
F **MOVIE** "Good Sam" (1948) Gary Cooper, Ann Sheridan.
K **ARM WRESTLING (R)**
S **LOVE THAT BOB**

11:35
H **MOVIE** "Mortuary" (1983) Mary McDonough, David Wallace.

11:40
4 6 **COLUMBO**

11:45
2 3 **EYE ON HOLLYWOOD**

12:00
5 7 **LATE NIGHT WITH DAVID LETTERMAN**
K **AUTO RACING** "ARCA 150" (from Atlanta, Georgia) (R)
L **AUTO RACING** SCCA Super Vees from Las Vegas, Nev. (R)
S **I MARRIED JOAN**

12:15
2 3 **MISSION: IMPOSSIBLE**
D **MOVIE** "Cross Creek" (1982) Mary Steenburgen, Rip Torn.

12:30
12 30 **MOVIE** "High Time" (1960) Bing Crosby, Fabian.
M **NEW COUNTRY**
S **DOBIE GILLIS**

1:00
4 6 **CBS NEWS NIGHTWATCH**
5 7 **NEWS**
K **GOLF** "World Cup" (from Rome, Italy) (R)
L **AUTO RACING** SCCA Budweiser Trans Am from Fort Worth, Texas. (R)
M **OFFSTAGE**
S **BACHELOR FATHER**

1:15
2 3 **NEWS**
H **MOVIE** "Stroker Ace" (1983) Burt Reynolds, Loni Anderson.

1:30
L **SPORTSCENTER**
M **YESTERYEAR IN NASHVILLE**
S **BLONDIE**

1:45
2 3 **PERCEPTION**

1:50
J **MOVIE** "Lady Hamilton" (1969) Michele Mercier, John Mills.

2:00
11 10 **MOVIE** "Hangover Square" (1945) Laird Cregar, Linda Darnell.
F **INDEPENDENT NEWS**
L **WORLD CUP SKIING** Women's Downhill from Santa Caterina, Italy. (R)
S **700 CLUB**

2:20
D **RED SKELTON'S FUNNY FACES III** The veteran comedian presents an hour of comedy, music and mime reprising some of his best-known characters in a solo performance taped at the Hamilton Place Theatre in Hamilton, Canada.

2:30
12 30 **MOVIE** "Gigi" (1958) Maurice Chevalier, Leslie Caron.
F **MOVIE** "The Uninvited" (1944) Ray Milland, Ruth Hussey.

3:00
H **MOVIE** "The Earthling" (1980) William Holden, Ricky Schroder.
K **MOVIE**
L **ESPN BOXING TOURNAMENT: A LOOK AT FUTURE CHAMPIONS (R)**

3:10
11 10 **MOVIE** "The Lady From Texas" (1951) Howard Duff, Mona Freeman.

3:20
D **MOVIE** "Sudden Impact" (1983) Clint Eastwood, Sondra Locke.

3:30
L **AUTO RACING** Formula I: The Driving Championship. (R)
S **ROSS BAGLEY**

ALEX IN WONDERLAND by Bob Cordray

HOLIDAY LOANS
Availabe At Your Local Credit Union
Southern Illinois Chapter of Credit Unions

January 2, 1985

3:45
J THAT GIRL
4:15
J WORLD AT LARGE
4:30
F MOVIETONE NEWS
J JIMMY SWAGGART
S ANOTHER LIFE

WEDNESDAY
JANUARY 2, 1985

DAYTIME SPECIALS

5:30
D **NATIONAL GEOGRAPHIC** "The Great Whales" This underwater study includes the birth of a killer whale, the playfulness of the humpback, and an infant whale's growth to adolescence.
3:30
D **NATIONAL GEOGRAPHIC** "The Great Whales" This underwater study includes the birth of a killer whale, the playfulness of the humpback, and an infant whale's growth to adolescence.

DAYTIME CHILDREN'S SHOWS

6:00
8 **ADVENTURES OF BLACK BEAUTY** "Horse Thieves" Thieves hold Beauty in an area scheduled for blasting.
6:30
D **FRAGGLE ROCK** Wembiey hatches an egg that fell out of a garden tree.
7:30
8 **TODAY'S SPECIAL** "Butterflies" Muffy offers to take care of a butterfly which is too tired to fly south.
1:00
8 **TODAY'S SPECIAL** "Butterflies" Muffy offers to take care of a butterfly which is too tired to fly south.
1:30
8 **ADVENTURES OF BLACK BEAUTY** "Horse Thieves" Thieves hold Beauty in an area scheduled for blasting.
3:00
8 **YOU CAN'T DO THAT ON TELEVISION** "Media" Media advertising turns green slime white.
D **FRAGGLE ROCK** Wembley hatches an egg that fell out of a garden tree.
3:30
8 **DANGERMOUSE** "The Strange Case Of The Ghost Bus" The Baron is trapped on a giant bus.
4:00
8 **THIRD EYE** "Into The Labyrinth" Terry and his sister, Helen, seek shelter in a maze of ancient caves where the sorcerer Rothgo is imprisoned beneath a rock.
4:30
8 **POWERHOUSE** "Something Ventured" Bobby's impulsiveness gets him involved with jewel thieves.
5:00
8 **MR. WIZARD'S WORLD** "Supercold" Mr. Wizard performs experiments in ulta-cold temperatures.

DAYTIME SPORTS

8:00
L **SPORTSCENTER**
8:30
L **WORLD CUP SKIING** Men's Super Giant Slalom from Madonna, Italy. (R)
10:00
L **AUTO RACING** World Rally Championship: R.A.C. Rally from Great Britain. (R)
11:00
L **AEROBICS: BODIES IN MOTION (R)**
11:30
L **TOP RANK BOXING** In a double-main event, Freddie Roach meets Efrain Nieves in a junior lightweight bout, and Dana Roston takes on Rudy Rodriguez in a featherweight bout, both bouts scheduled for 10 rounds (from Las Vegas, Nev.). (R)
2:00
L **WORLD CUP SKIING** Women's Downhill from Altenmarkt, Austria. (R)
3:00
L **TENNIS** AT&T Challenge of Champions. Jimmy Connors vs. Jimmy Arias, live from Las Vegas, Nev.
5:00
L **FISHIN' HOLE**
5:30
L **SPORTSLOOK**

DAYTIME MOVIES

5:00
H "How I Won The War" (1968) Michael Crawford, John Lennon.
7:00
D "The Pirates Of Penzance" (1983) Kevin Kline, Angela Lansbury.
H "Huckleberry Finn" (1974) Jeff East, Paul Winfield.
8:05
J "Who's Minding The Mint?" (1967) Jim Hutton, Dorothy Provine.
9:00
D "Without A Trace" (1983) Kate Nelligan, Judd Hirsch.
H "The Mango Tree" (1977) Geraldine Fitzgerald, Christopher Pate.
11:00
H "Hammett" (1982) Frederic Forrest, Peter Boyle.
11:30
D "Cold River" (1982) Suzanne Weber, Pat Peterson.
12:05
J "Union Station" (1950) William Holden, Barry Fitzgerald.
12:30
11 10 "Sharon: Portrait Of A Mistress" (1977) Trish Van Devere, Patrick O'Neal.
12 30 "Once Is Never Enough" (1970) Burt Reynolds, Susan Oliver.
1:00
D "The Year Of Living Dangerously" (1983) Mel Gibson, Sigourney Weaver.
H "The Osterman Weekend" (1983) Rutger Hauer, John Hurt.
3:00
H "How I Won The War" (1968) Michael Crawford, John Lennon.
4:30
D "The Pirates Of Penzance" (1983) Kevin Kline, Angela Lansbury.
5:00
H "The Mango Tree" (1977) Geraldine Fitzgerald, Christopher Pate.

EVENING

6:00
2 3 5 7 **NEWS**
4 6 **CBS NEWS**
8 **YOU CAN'T DO THAT ON TELEVISION** "Media" Media advertising turns green slime white.
9 9 **MACNEIL / LEHRER NEWSHOUR**
11 10 **ONE DAY AT A TIME**
12 30 **DIFF'RENT STROKES**
F **BARNEY MILLER**
K **RADIO 1990**
L **SPORTSCENTER**
M **I-40 PARADISE**
S **HERE COME THE BRIDES**
6:05
J **GOMER PYLE**
6:30
2 3 **P.M. MAGAZINE**
4 6 **FAMILY FEUD**
5 7 **WHEEL OF FORTUNE**
8 **DANGERMOUSE** "The Strange Case Of The Ghost Bus" The Baron is trapped on a giant bus.
11 10 **ONE DAY AT A TIME**
12 30 **GOOD TIMES**
D **HBO COMING ATTRACTIONS**
F **BENSON**
K **DRAGNET**
L **NFL'S GREATEST MOMENTS** Highlights of Super Bowl I, Green Bay Packers vs. Kansas City Chiefs.
M **DANCIN' U.S.A.**
6:35
J **ANDY GRIFFITH**
7:00
2 3 **FALL GUY**
4 6 **CHARLES IN CHARGE**
5 7 **COLLEGE CHEERLEADING CHAMPIONSHIP** In Honolulu, Bruce Jenner and Morgan Brittany co-host the Division I competition among the seven squads vying for championship honors.
9 9 **AIR FORCE ONE: THE PLANES AND THE PRESIDENTS** Jimmy Stewart narrates a history of the "flying White House" from FDR's secret Casablanca trip during World War II to President Reagan's journey to the People's Republic of China.
11 10 **MOVIE** "From Noon Till Three" (1977) Charles Bronson, Jill Ireland. A drifter is recruited into a rag-tag robbery gang.
12 30 **MOVIE** "Candy" (1968) Ewa Aulin, Marlon Brando. A luscious young nymphet heads for New York after being raped by a poet and a Spanish gardener.
D **MOVIE** "Without A Trace" (1983) Kate Nelligan, Judd Hirsch. Police mobilize a massive search for a 6-year-old who vanished one day on his way to school. 'PG'
F **MOVIE** "The Chairman" (1969) Gregory Peck, Arthur Hill. When he is sent to Red China to obtain a secret formula, a remote-control device is planted behind a spy's ear.
H **MOVIE** "The Island" (1980) Michael Caine, David Warner. While investigating a rash of ship disappearances in the Bermuda Triangle, a journalist discovers an isolated, 400-year-old colony of pirates. 'R'
K **COLLEGE BASKETBALL** Syracuse at Villanova
L **COLLEGE BASKETBALL** Indiana at Michigan
M **YOU CAN BE A STAR**
S **FLIPPER**
7:05
J **COLLEGE BASKETBALL** Auburn at Kentucky
7:30
4 6 **MOVIE** "Sharky's Machine" (1981) Burt Reynolds, Rachel Ward: A vice cop uncovers high-level government corruption while investigating the murder of a call girl. (R)
M **FANDANGO**
S **FLIPPER**
8:00
2 3 **DYNASTY**
5 7 **FACTS OF LIFE**
9 9 **FROM VIENNA: THE NEW YEAR'S CELEBRATION 1985** From the museums and palaces of Vienna, Walter Cronkite hosts a concert of music and dance featuring Strauss waltzes and polkas performed by the Vienna Philharmonic conducted by Lorin Maazel.
M **NASHVILLE NOW**
S **700 CLUB**
8:30
5 7 **IT'S YOUR MOVE**
9:00
2 3 **HOTEL**
5 7 **ST. ELSEWHERE**
11 10 **$100,000 NAME THAT TUNE**
12 30 **HAWAII FIVE-O**
D **MOVIE** "The Lonely Lady" (1983) Pia Zadora, Lloyd Bochner. On a televised awards program, a successful screenwriter tells the shocking story of how she reached fame. 'R'
F **NEWS**
H **MOVIE** "The Osterman Weekend" (1983) Rutger Hauer, John Hurt. A controversial television journalist is convinced by a CIA agent that his closest friends are really Soviet agents, turning an annual reunion weekend into a nightmare of terror. 'R'
K **CHASE**
L **COLLEGE BASKETBALL** North Carolina State at Maryland
9:05
J **WORLD AT WAR**
9:30
9 9 **LILI** A portrait of world-renowned pianist Lili Kraus, who rebuilt her career after spending World War II in a Japanese prison camp.
11 10 **NEWS**
M **NEW COUNTRY**
S **ASSAULT ON FREEDOM** Interviews with people on both sides of court cases dealing with religious freedom in the U.S. Host: actor Michael Gross.
10:00
2 3 4 6 5 7 **NEWS**
9 9 **BUSINESS REPORT**
11 10 F **WKRP IN CINCINNATI**
12 30 **SANFORD AND SON**
K **GONG SHOW (R)**
M **YOU CAN BE A STAR**
10:05
J **WORLD AT WAR**
10:30
2 3 **M*A*S*H**
4 6 **MAGNUM, P.I.**
5 7 **TONIGHT**
9 9 **LEAVE IT TO BEAVER**
11 10 F **LOVE BOAT**
12 30 **COMBAT!**
K **MAKE ME LAUGH**
M **YESTERYEAR IN NASHVILLE**
S **BEST OF GROUCHO**
10:35
D **MOVIE** "The Year Of Living Dangerously" (1983) Mel Gibson, Sigourney Weaver.
10:45
H **MOVIE** "Hammett" (1982) Frederic Forrest, Peter Boyle.
10:55
9 9 **LATENIGHT AMERICA**
11:00
2 3 **ABC NEWS NIGHTLINE**
K **RADIO 1990 (R)**
L **SPORTSCENTER**
M **NASHVILLE NOW**
S **BURNS AND ALLEN**
11:05
J **MOVIE** "The Deadly Affair" (1967) James Mason, Simone Signoret.
11:30
2 3 **EYE ON HOLLYWOOD**
5 7 **ENTERTAINMENT TONIGHT**
11 10 **MOVIE** "Portrait Of A Stripper" (1979) Lesley Ann Warren, Edward Hermann.
12 30 **STARSKY AND HUTCH**
F **MOVIE** "Triple Cross" (1967) Christopher Plummer, Yul Brynner.
K **SEEING STARS**
L **COLLEGE BASKETBALL** Indiana at Michigan (R)
S **LOVE THAT BOB**
11:40
4 6 **MOVIE** "The Double Man" (1967) Yul Brynner, Britt Ekland.
12:00
2 3 **MISSION: IMPOSSIBLE**
5 7 **LATE NIGHT WITH DAVID LETTERMAN**
K **FITNESS MAGAZINE (R)**
S **I MARRIED JOAN**
12:25
H **MOVIE** "Boarding School" (1983) Nastassia Kinski.
12:30
12 30 **MOVIE** "Once Is Never Enough" (1970) Burt Reynolds, Susan Oliver.
K **JAPAN TODAY (R)**
M **NEW COUNTRY**
S **DOBIE GILLIS**
12:35
D **MOVIE** "Cold River" (1982) Suzanne Weber, Pat Peterson.
1:00
2 3 5 7 **NEWS**
4 6 **CBS NEWS NIGHTWATCH**
K **COLLEGE BASKETBALL** Syracuse at Villanova (R)
M **OFFSTAGE**
S **BACHELOR FATHER**
1:20
J **MOVIE** "Best Friends" (1975) Richard Hatch, Doug Chapin.
1:30
2 3 **EXPRESSION**
11 10 **MOVIE** "Leave Her To Heaven" (1945) Gene Tierney, Cornel Wilde.
L **SPORTSCENTER**
M **YESTERYEAR IN NASHVILLE**
S **BLONDIE**
2:00
F **INDEPENDENT NEWS**
L **TENNIS** AT&T Challenge of Champions. Jimmy Connors vs. Jimmy Arias, from Las Vegas, Nev. (R)
S **700 CLUB**
2:05
H **MOVIE** "The Island" (1980) Michael Caine, David Warner.
2:15
D **MOVIE** "Without A Trace" (1983) Kate Nelligan, Judd Hirsch.
2:30
12 30 **MOVIE** "Dial M For Murder" (1954) Ray Milland, Grace Kelly.
F **MOVIE** "Meet Danny Wilson" (1950) Frank Sinatra, Shelley Winters.
3:00
K **MOVIE**
3:10
J **THAT GIRL**
3:30
11 10 **MOVIE** "Saddle Tramp" (1950) Joel McCrea, Wanda Hendrix.
S **ROSS BAGLEY**
3:40
J **WORLD AT LARGE**
4:00
H **MOVIE** "Huckleberry Finn" (1974) Jeff East, Paul Winfield.
J **CHILDREN'S FUND**
L **FOOTBALL FILM** The Great Years. (R)
4:20
D **HBO COMING ATTRACTIONS**
4:30
12 30 **NEWS**
F **MOVIETONE NEWS**
J **JIMMY SWAGGART**
S **ANOTHER LIFE**

WEDNESDAY EVENING

		7:00	7:30	8:00	8:30	9:00	9:30	10:00	10:30
2	3	Fall Guy		Dynasty		Hotel		News	M*A*S*H
4	6	Charles	Movie: "Sharky's Machine"					News	Magnum, P.I.
5	7	Cheerleading		Facts Of Life	It's Your Move	St. Elsewhere		News	Tonight
9	9	Air Force One		From Vienna: The New Year's Celebration 1985			Lili	Business Rpt.	Beaver
11	10	Movie: "From Noon Till Three"				Name Tune	News	WKRP	Love Boat
30	12	Movie: "Candy"				Hawaii Five-0		Sanford	Combat!

THURSDAY
JANUARY 3, 1985

DAYTIME SPECIALS

5:00
D **PORTRAIT OF A TEENAGE SHOPLIFTER** A high school cheerleader (Maureen Teefy) develops a habit that lands her into trouble with the law.
1:00
S **PREVIEW** Debbie McLeod, star of "Another Life," hosts this look at CBN programming and the audience is invited to test its knowledge of such programs as "Burns And Allen," "Groucho Marx," "Jack Benny," and "The Lone Ranger."
2:30
D **PORTRAIT OF A TEENAGE SHOPLIFTER** A high school cheerleader (Maureen Teefy) develops a habit that lands her into trouble with the law.

DAYTIME CHILDREN'S SHOWS

6:00
8 **ADVENTURES OF BLACK**

Geriatrix by Paul Norris & Lyle Swigart

BEAUTY "War Horse" An old army horse helps save Kevin's life.

7:30

8 TODAY'S SPECIAL "The Sea" When Sam is invited to a tea party, he dresses for a sea party.

1:00

8 TODAY'S SPECIAL "The Sea" When Sam is invited to a tea party, he dresses for a sea party.

1:30

8 ADVENTURES OF BLACK BEAUTY "War Horse" An old army horse helps save Kevin's life.

3:00

8 YOU CAN'T DO THAT ON TELEVISION "History" Kids born 1000 years ago were lucky because they had 1000 fewer years of history to learn.

3:30

8 DANGERMOUSE "Trip To America" The Baron is selling stolen buildings to rich Americans.

4:00

8 THIRD EYE "Into The Labyrinth" Terry and his sister, Helen, seek shelter in a maze of ancient caves where the sorcerer Rothgo is imprisoned beneath a rock.

4:30

8 AGAINST THE ODDS "Ford And Oppenheimer" Henry Ford's assembly line made mass production of automobiles possible; Robert Oppenheimer headed an intellectual assembly line to produce the atom bomb.

5:00

8 OUT OF CONTROL "Inventions" Here are some thoughts for National Great Idea Day.

DAYTIME SPORTS

8:00

L SPORTSCENTER

8:30

L SPORTSLOOK (R)

9:00

L COLLEGE BASKETBALL Indiana at Michigan (R)

11:00

L AEROBICS: BODIES IN MOTION

11:30

L WORLD CUP SKIING Women's Downhill from Santa Caterina, Italy. (R)

12:30

L COLLEGE BASKETBALL North Carolina State at Maryland (R)

1:00

D CHAMPIONS ON ICE An exhibition of top Olympic and world ice skating champions, with interviews and profiles of such skaters as Rosalynn Sumners, Elaine Zayak, Dorothy Hamill and Scott Hamilton. Hosted by Jo Jo Starbuck and Barry Tompkins.

2:30

L ROAD RACING "Dr. Scholl's 10K Run" (R)

3:00

L TENNIS AT&T Challenge of Champions. Ivan Lendl vs. Guillermo Vilas, live from Las Vegas, Nev.

5:00

L AEROBICS: BODIES IN MOTION

5:30

L HORSE RACING WEEKLY

DAYTIME MOVIES

6:00

D "Tubby The Tuba" (1977) Animated. Voices by Dick Van Dyke, Pearl Bailey.
H "The Wizard Of Oz" (1982) Animated.

7:30

D "Hank Williams: The Show He Never Gave" (1982) Sneezy Waters, Dixie Seatle.
H "The Lincoln Conspiracy" (1977) Bradford Dillman, John Dehner.

8:05

J "For Love Of Ivy" (1968) Sidney Poitier, Abbey Lincoln.

9:00

D "Across The Great Divide" (1976) Robert Logan, Heather Rattray.
H "Twilight Time" (1983) Karl Malden, Jodi Thelen.

11:00

D "Defiance" (1980) Jan-Michael Vincent, Theresa Saldana.
H "Heat And Dust" (1983) Julie Christie, Christopher Cazenove.

12:05

J "Al Capone" (1959) Rod Steiger, Fay Spain.

12:30

11 10 "The Death Of Ocean View Park" (1979) Mike Connors, Diana Canova.
12 30 "The Other Side Of The Mountain — Part II" (1978) Marilyn Hassett, Timothy Bottoms.

1:30

H "Somewhere In Time" (1980) Christopher Reeve, Jane Seymour.

3:30

D "Tubby The Tuba" (1977) Animated. Voices by Dick Van Dyke, Pearl Bailey.
H "The Princess And The Pirate" (1945) Bob Hope, Virginia Mayo.

5:00

D "Across The Great Divide" (1976) Robert Logan, Heather Rattray.

5:30

H "The Lincoln Conspiracy" (1977) Bradford Dillman, John Dehner.

EVENING

6:00

2 3 4 5 6 7 NEWS
8 YOU CAN'T DO THAT ON TELEVISION "History" Kids born 1000 years ago were lucky because they had 1000 fewer years of history to learn.
9 9 MACNEIL / LEHRER NEWSHOUR
11 10 ONE DAY AT A TIME
12 30 DIFF'RENT STROKES
F BARNEY MILLER
K RADIO 1990
L SPORTSCENTER
M I-40 PARADISE
S HERE COME THE BRIDES

6:05

J GOMER PYLE

6:30

2 3 P.M. MAGAZINE
4 6 FAMILY FEUD
5 7 WHEEL OF FORTUNE
8 DANGERMOUSE "Trip To America" The Baron is selling stolen buildings to rich Americans.
11 10 ONE DAY AT A TIME
12 30 GOOD TIMES
F BENSON
K DRAGNET
L SPEEDWEEK
M DANCIN' U.S.A.

6:35

J ANDY GRIFFITH

7:00

2 3 MOVIE "Wolfen" (1981) Albert Finney, Diane Venora. Police are faced with an unusual problem as New York City is invaded by a pack of displaced wolves. (R)
4 6 MAGNUM, P.I.
5 7 COSBY SHOW
9 9 LIVE FROM THE MET
11 10 MOVIE "Force 10 From Navarone" (1978) Robert Shaw, Barbara Bach. Five Allied soldiers and a woman deal with the 11th German Army and an unknown traitor as they plot to destroy a strategic dam and bridge.
12 30 CARTER COUNTRY
D INSIDE THE NFL Hosts: Len Dawson, Nick Buoniconti.
F CHARLIE'S ANGELS
H MOVIE "Heat And Dust" (1983) Julie Christie, Christopher Cazenove. A young woman arrives in India to research the life of a great aunt who created a scandal when she had an affair with an English lover. 'R'
K COLLEGE BASKETBALL Mississippi State at Alabama-Birmingham
L NFL'S GREATEST MOMENTS Highlights of Super Bowl II, Green Bay Packers vs. Oakland Raiders.
M YOU CAN BE A STAR
S CIRCUS

7:05

J NBA BASKETBALL Washington Bullets at Cleveland Cavaliers

7:30

5 7 FAMILY TIES
12 30 COLLEGE BASKETBALL St. Louis at Southwest Missouri State
L TOP RANK BOXING Eddie Hall vs. Keith Gray in this 8-round Middleweight bout; Richard Brent vs Ray Gray in an 8-round Middleweight bout live from Atlantic City, N.J.
M FANDANGO
S CIRCUS

8:00

4 6 SIMON & SIMON
5 7 CHEERS
D MOVIE "One Flew Over The Cuckoo's Nest" (1975) Jack Nicholson, Louise Fletcher. A gleefully irreverent "troublemaker" is committed to a mental institution where he incites the other patients into open rebellion against a powerful nurse and the established hospital order. 'R'
F COLLEGE BASKETBALL St. Mary's at DePaul
M NASHVILLE NOW
S 700 CLUB

8:30

5 7 NIGHT COURT

9:00

2 3 20 / 20
4 6 KNOTS LANDING
5 7 HILL STREET BLUES
K EDDIE CAPRA MYSTERIES

9:20

J WORLD AT WAR

9:30

11 10 12 30 NEWS
H MOVIE "Twilight Time" (1983) Karl Malden, Jodi Thelen. A retired Yugoslavian-American returns to his homeland to spend his last years with his family. 'PG'
M NEW COUNTRY
S MY LITTLE MARGIE

10:00

2 3 4 5 6 7 F NEWS
11 10 WKRP IN CINCINNATI
12 30 SANFORD AND SON
K GONG SHOW (R)
L COLLEGE BASKETBALL UCLA at Oregon State
M YOU CAN BE A STAR
S THE WORLD'S BEST KEPT SECRET Joe Campanella and Susan Howard of "Dallas" host this look at evangelization in rural India.

10:20

J WORLD AT WAR

10:30

2 3 M*A*S*H
4 6 NEWHART
5 7 TONIGHT
11 10 LOVE BOAT
12 30 COMBAT!
D MOVIE "Defiance" (1980) Jan-Michael Vincent, Theresa Saldana.
K MAKE ME LAUGH
M YESTERYEAR IN NASHVILLE

11:00

2 3 ABC NEWS NIGHTLINE
9 9 BUSINESS REPORT
F TWILIGHT ZONE
K RADIO 1990 (R)
M NASHVILLE NOW

11:05

4 6 MOVIE "The Puma Man" (1980) Donald Pleasence, Walter George Alton.

11:15

H MOVIE "Somewhere In Time" (1980) Christopher Reeve, Jane Seymour.

11:20

J MOVIE "Doctors' Wives" (1971) Dyan Cannon, Richard Crenna.

11:30

2 3 EYE ON HOLLYWOOD
5 7 ENTERTAINMENT TONIGHT
11 10 MOVIE "The Steel Cowboy" (1978) James Brolin, Rip Torn.
12 30 COLLEGE BASKETBALL Illinois at Minnesota
F MOVIE "The Helen Morgan Story" (1957) Ann Blyth, Paul Newman.
K SEEING STARS

12:00

2 3 MISSION: IMPOSSIBLE
5 7 LATE NIGHT WITH DAVID LETTERMAN
K AUTO RACING "ARCA 150" (from Atlanta, Georgia) (R)
L FISHIN' HOLE (R)
S I MARRIED JOAN

12:20

D MOVIE "10 To Midnight" (1983) Charles Bronson, Andrew Stevens.

12:30

L SPORTSLOOK (R)
M NEW COUNTRY
S DOBIE GILLIS

1:00

2 3 5 7 NEWS
4 6 CBS NEWS NIGHTWATCH
H MOVIE "The Princess And The Pirate" (1945) Bob Hope, Virginia Mayo.
K COLLEGE BASKETBALL Mississippi State at Alabama-Birmingham (R)
L AEROBICS: BODIES IN MOTION
M OFFSTAGE
S BACHELOR FATHER

1:25

J MOVIE "WUSA" (1970) Paul Newman, Joanne Woodward.

1:30

2 3 DOCUMENTARY
11 10 MOVIE "Violent Saturday" (1955) Victor Mature, Richard Egan.
12 30 MOVIE "The Other Side Of The Mountain — Part II" (1978) Marilyn Hassett, Timothy Bottoms.
L SPORTSCENTER
M YESTERYEAR IN NASHVILLE
S BLONDIE

2:00

F INDEPENDENT NEWS
L HORSE RACING WEEKLY (R)
S 700 CLUB

2:10

D VIDEO JUKEBOX

2:30

F MOVIE "The Glory Brigade" (1953) Victor Mature, Lee Marvin.
L TENNIS AT&T Challenge of Champions. Ivan Lendl vs. Guillermo Vilas, from Las Vegas, Nev. (R)

2:35

H MOVIE "Heat And Dust" (1983) Julie Christie, Christopher Cazenove.

2:40

D MOVIE "One Flew Over The Cuckoo's Nest" (1975) Jack Nicholson, Louise Fletcher.

3:00

K MOVIE

3:30

11 10 MOVIE "The Arabian Nights" (1942) Jon Hall, Maria Montez.
12 30 NEWS
S ROSS BAGLEY

4:00

J AGRICULTURE U.S.A.

4:30

12 30 CMESAT / PROGAMMING
F MOVIETONE NEWS
J JIMMY SWAGGART
L SPEEDWEEK (R)

S ANOTHER LIFE

4:45

H MOVIE "The Wizard Of Oz" (1982) Animated.

January 3, 1985

THURSDAY EVENING

	7:00	7:30	8:00	8:30	9:00	9:30	10:00	10:30
2 3	Movie: "Wolfen"				20 / 20		News	M*A*S*H
4 6	Magnum, P.I.		Simon & Simon		Knots Landing		News	Newhart
5 7	Cosby Show	Family Ties	Cheers	Night Court	Hill Street Blues		News	Tonight
9 9	Live From The Met							
11 10	Movie: "Force 10 From Navarone"					News	WKRP	Love Boat
30 12	Carter Country	College Basketball: St. Louis at Southwest Missouri State				News	Sanford	Combat!

FRIDAY

JANUARY 4, 1985

DAYTIME SPECIALS

5:00

D EMMA AND GRANDPA A six-year-old girl enjoys country life with her grandfather as they share the pleasures the four seasons have to offer.

3:30

D EMMA AND GRANDPA A six-year-old girl enjoys country life with her grandfather as they share the pleasures the four seasons have to offer.

DAYTIME CHILDREN'S SHOWS

5:00

D EMMA AND GRANDPA A six-year-old girl enjoys country life with her grandfather as they share the pleasures the four seasons have to offer.

6:00

8 ADVENTURES OF BLACK BEAUTY "Clown On Horseback" Kevin and Beauty help a stranger become a circus clown.

7:30

8 TODAY'S SPECIAL "Sharing" When Muffy creates a friend with a magic spell, she does not want to share her friend with others.

1:00

8 TODAY'S SPECIAL "Sharing" When Muffy creates a friend with a magic spell, she does not want to share her friend with others.

1:30

8 ADVENTURES OF BLACK BEAUTY "Clown On Horseback" Kevin and Beauty help a stranger become a circus clown.

3:00

8 YOU CAN'T DO THAT ON TELEVISION "Colleges" The show tries to prepare bright young minds for college.

3:30

8 DANGERMOUSE "Invasion Of Colonel K" The Baron infiltrates the secret service.
D EMMA AND GRANDPA A six-year-old girl enjoys country life with her

RETURN WITH US TO...

by Bill Owen, Don Sherwood

Mayor Of The Town

TWO OF RADIO'S FINEST PERFORMERS TOOK THE ROLES OF THE MAYOR AND MARILLY ON THIS CBS COMEDY-DRAMA THAT BEGAN IN 1942.

©1984 Copley News Service